

Plat of Survey

Being a part of the East half (1/2) of the Northeast quarter (1/4) of Section 28,
Township 3 North, Range 5 East, Highland Township, Defiance County, Ohio.

For... Lavon C. Wiseman DB 254 Pg. 751

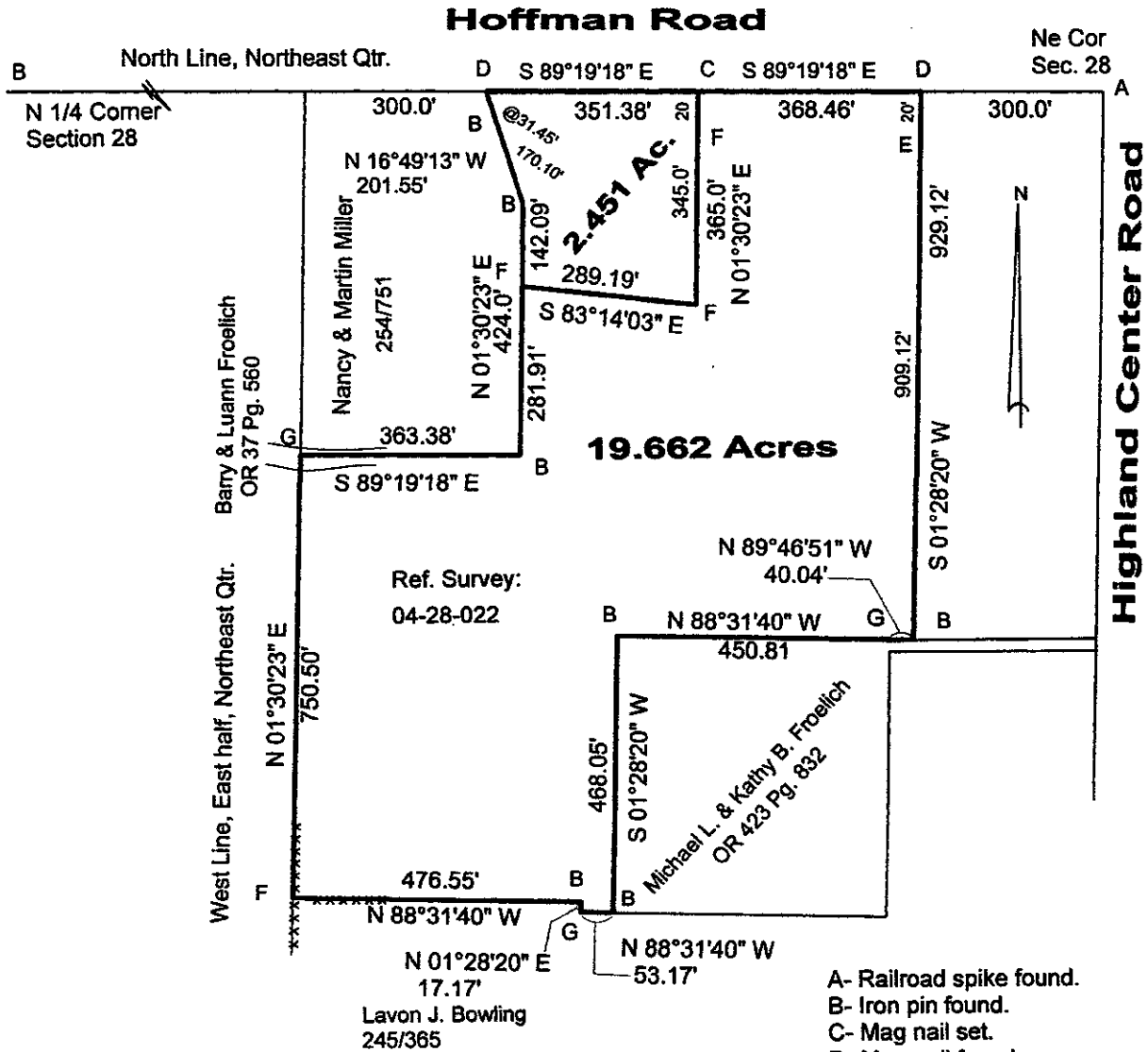

I hereby declare that I did perform this survey
and that it is correct to the best of my knowledge
and belief.

Thomas J. Henry
Thomas J. Henry
Registered Surveyor No. 6787

