

# Plat of Survey

Being a part of the Northwest quarter (1/4), Southwest quarter (1/4), and Southeast quarter (1/4) of Section 29, Town 3 North, Range 5 East, Highland Township, Defiance County, Ohio.

For: Omar Bundy Mansfield  
Deed Ref. Vol. 164, Pg. 153

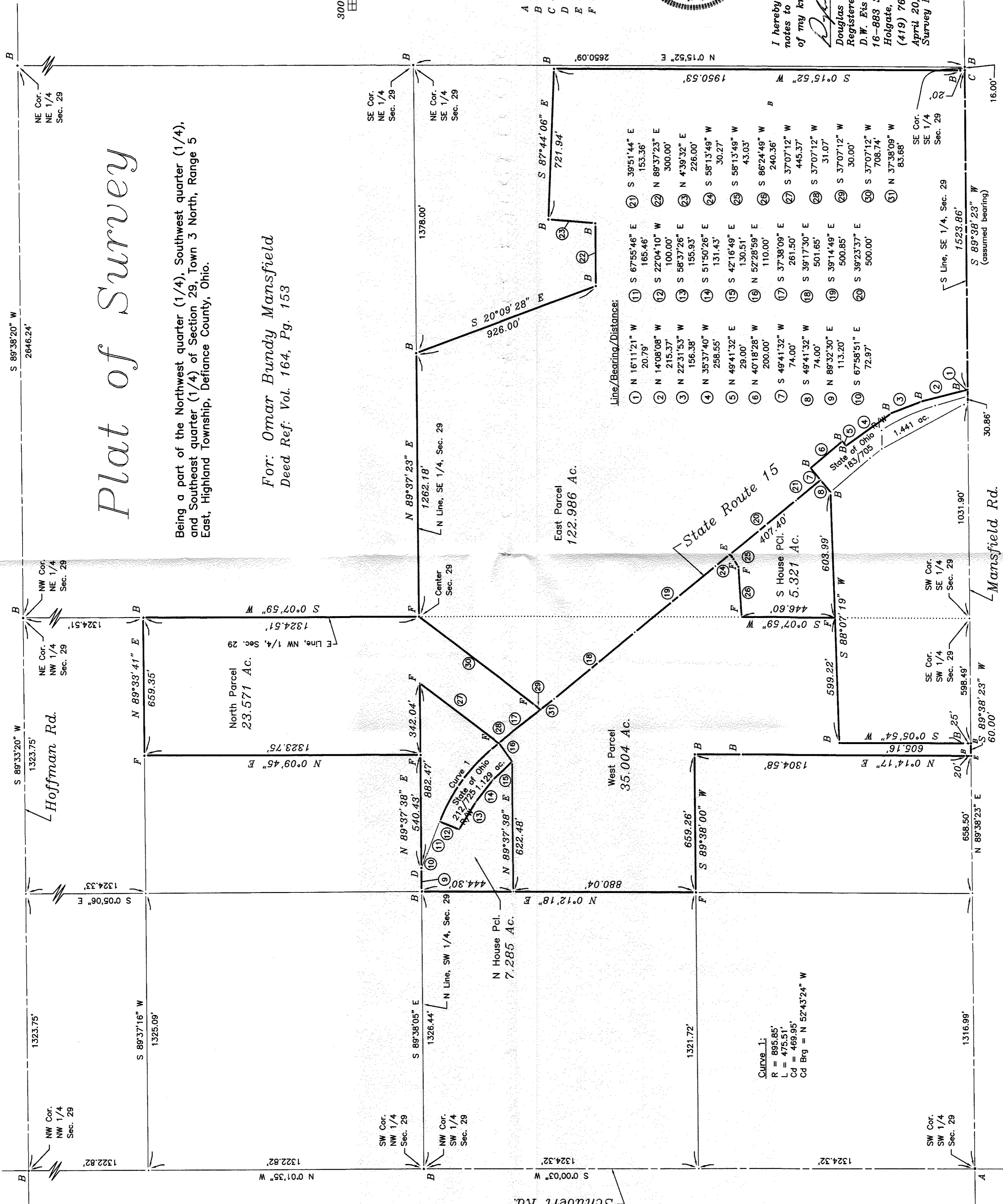

**Line/Bearing/Distance:**

1	N 16°11'21" W	20.79'	11	S 67°55'46" E	165.46'
2	N 14°08'08" W	215.37'	12	S 22°04'10" W	100.00'
3	N 22°31'53" W	156.38'	13	S 58°37'26" E	155.93'
4	N 35°37'40" W	258.55'	14	S 51°50'26" E	131.43'
5	N 49°41'32" E	29.00'	15	S 42°16'49" E	130.51'
6	N 40°18'28" W	200.00'	16	N 52°28'59" E	110.00'
7	S 49°41'32" W	74.00'	17	S 37°38'09" E	261.50'
8	S 49°41'32" W	74.00'	18	S 39°17'30" E	501.65'
9	N 89°32'30" E	113.20'	19	S 39°14'49" E	500.85'
10	S 67°58'51" E	72.97'	20	S 39°23'37" E	500.00'
21	S 39°51'44" E	153.36'	22	N 89°37'23" E	300.00'
22	N 89°37'23" E	300.00'	23	N 4°39'32" E	226.00'
23	N 4°39'32" E	226.00'	24	S 58°13'49" W	30.27'
24	S 58°13'49" W	30.27'	25	S 58°13'49" W	43.03'
25	S 58°13'49" W	43.03'	26	S 86°24'49" W	240.36'
26	S 86°24'49" W	240.36'	27	S 37°07'12" W	445.37'
27	S 37°07'12" W	445.37'	28	S 37°07'12" W	31.07'
28	S 37°07'12" W	31.07'	29	S 37°07'12" W	30.00'
29	S 37°07'12" W	30.00'	30	S 37°07'12" W	708.74'
30	S 37°07'12" W	708.74'	31	N 37°38'09" W	83.68'

**Legend**

- A = County monument found
- B = Iron pin found
- C = Mag nail found
- D = Railroad spike found
- E = Mag nail set
- F = Iron pin with cap set

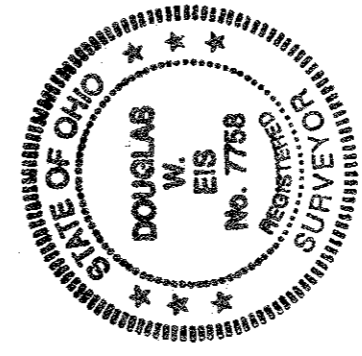

I hereby certify this survey and notes to be correct to the best of my knowledge.

*D. W. EIS*

Douglas W. EIS  
Registered Surveyor No. 7758  
D. W. EIS Surveying  
16-888 St. Rt. 281  
Holgate, Ohio 43527  
(419) 762-5468  
April 20, 2012  
Survey No. B2131-D-Hig-6-12-12