

PLAT OF SURVEY

BEING A PARCEL OF LAND SITUATED IN THE SOUTHEAST
QUARTER, SECTION 31, TOWNSHIP 3 NORTH, RANGE 5
EAST, HIGHLAND TOWNSHIP, DEFIANCE COUNTY, OHIO.

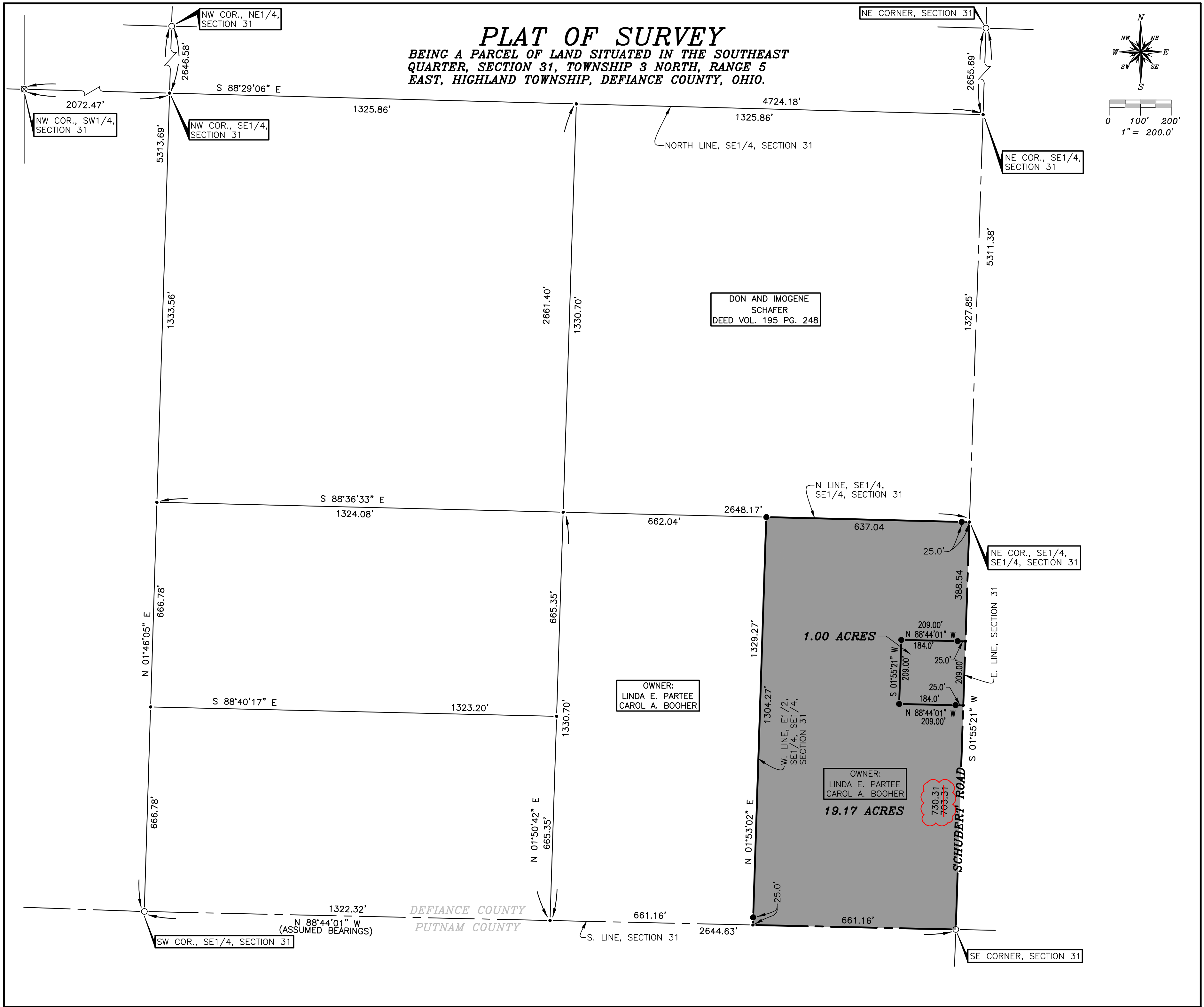
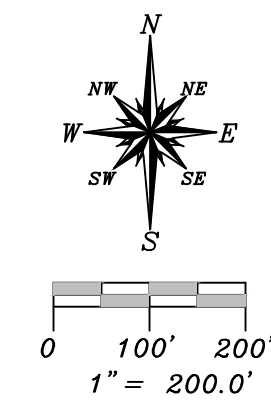

I HEREBY CERTIFY THAT I HAVE SURVEYED THE PREMISES SHOWN ON THE PLAT ABOVE. ALL DIMENSIONS ARE SHOWN IN FEET AND DECIMALS THEREOF. SINCE THIS SURVEY WORK DOES NOT INCLUDE A TITLE SEARCH, THERE COULD BE EASEMENTS OR OTHER ENCUMBRANCES UPON THE LAND WHICH ARE NOT SHOWN ON THIS SURVEY PLAT. IF THESE ARE REQUIRED, PLEASE FURNISH THE NECESSARY INFORMATION. THIS SURVEY HAS BEEN RECORDED IN THE DEFIANCE COUNTY RECORD OF SURVEYS.

Dennis M. Bell

DENNIS M. BELL
REGISTERED SURVEYOR NO. 6717



LEGEND

- PLACED 5/8" REBAR W/ CAP
- ⊗ FOUND RAILROAD SPIKE
- POINT ESTABLISHED THIS SURVEY
- FOUND IRON PIN OR PIPE

REVISED 6-18-2018

JOB NO : 02-020 DATE : 07-MARCH-02

Bell Engineering Limited Inc.
5691 State Route 15
P.O. Box 565
Bryan, Ohio 43506
419-636-2585
fax 419-636-8434