

PLAT OF SURVEY

A PARCEL OF LAND BEING SITUATED IN THE SOUTHEAST QUARTER, SECTION 31,
TOWNSHIP 3 NORTH, RANGE 5 EAST, HIGHLAND TOWNSHIP, DEFIANCE COUNTY, OHIO.
SURVEYED FOR: BRET & SHAYNA BOOHER

CAROL A. SWOBODA, TRUSTEE
DEED BOOK 277 PG 1551

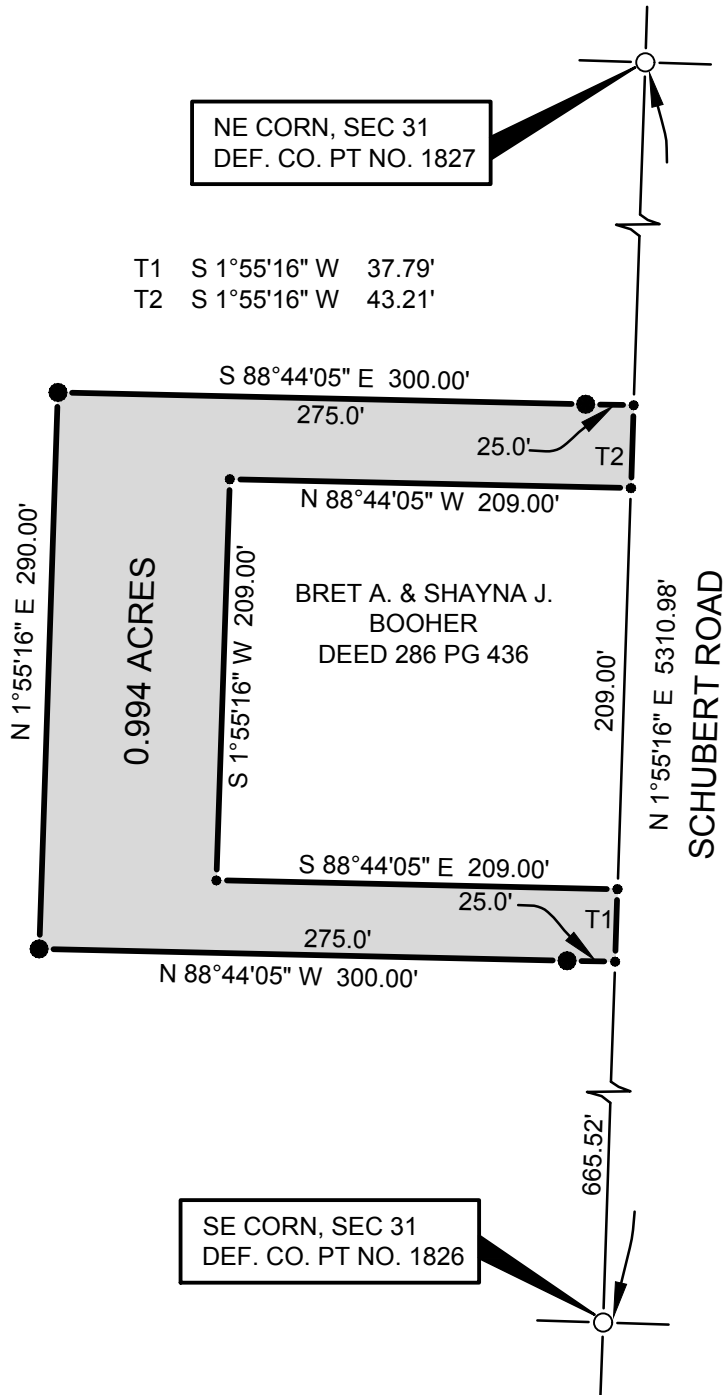

NE CORN, SEC 31
DEF. CO. PT NO. 1827

T1 S 1°55'16" W 37.79'
T2 S 1°55'16" W 43.21'

SE CORN, SEC 31
DEF. CO. PT NO. 1826

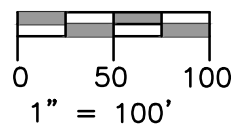

REFERENCE SURVEYS:
41-31-04



LEGEND

- PLACE $\frac{5}{8}$ " REBAR W/CAP (BELL 6717)
- ⊗ FOUND RAILROAD SPIKE
- × FOUND P.K. NAIL
- FOUND IRON PIN OR PIPE
- POINT ESTABLISHED THIS SURVEY
- ▲ FOUND STONE
- (R) RECORDED DISTANCE FROM DEED
- (M) MEASURED DISTANCE THIS SURVEY
- (MPS) MEASURE DISTANCE PREVIOUS SURVEY

I HEREBY CERTIFY THAT I HAVE SURVEYED THE PREMISES SHOWN ON THE PLAT ABOVE. ALL DIMENSIONS ARE SHOWN IN FEET AND DECIMALS THEREOF. SINCE THIS SURVEY DOES NOT INCLUDE A TITLE SEARCH, THERE COULD BE EASEMENTS OR OTHER ENCUMBRANCES UPON THE LAND WHICH ARE NOT SHOWN ON THIS SURVEY PLAT. IF THESE ARE REQUIRED, PLEASE FURNISH THE NECESSARY INFORMATION. THE BEARINGS SHOWN ON THE PLAT ABOVE ARE BASED ON STATE PLANE COORDINATES, SPC83, ZONE-OHIO NORTH. THIS SURVEY HAS BEEN RECORDED IN SURVEY RECORDS IN THE OFFICE OF THE DEFIANCE COUNTY ENGINEER.

JOB NO: 18-047 DATE: 6-13-2018

Dennis M. Bell

DENNIS M. BELL
REGISTERED SURVEYOR NO. 6717

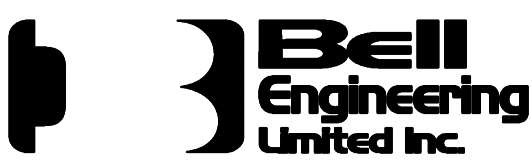

05691A State Route 15
P.O. Box 565
Bryan, OH 43506
419-636-2585
419-636-8434
bellengineeringlimited.com