

Plat of Survey

Being a part of the Northwest quarter (1/4) of Section 5, Township 4 North,
Range 2 East, Mark Township, Defiance County, Ohio.

For... Maria A. Karacson, Trustee

OR 361 Pg. 2697-2704

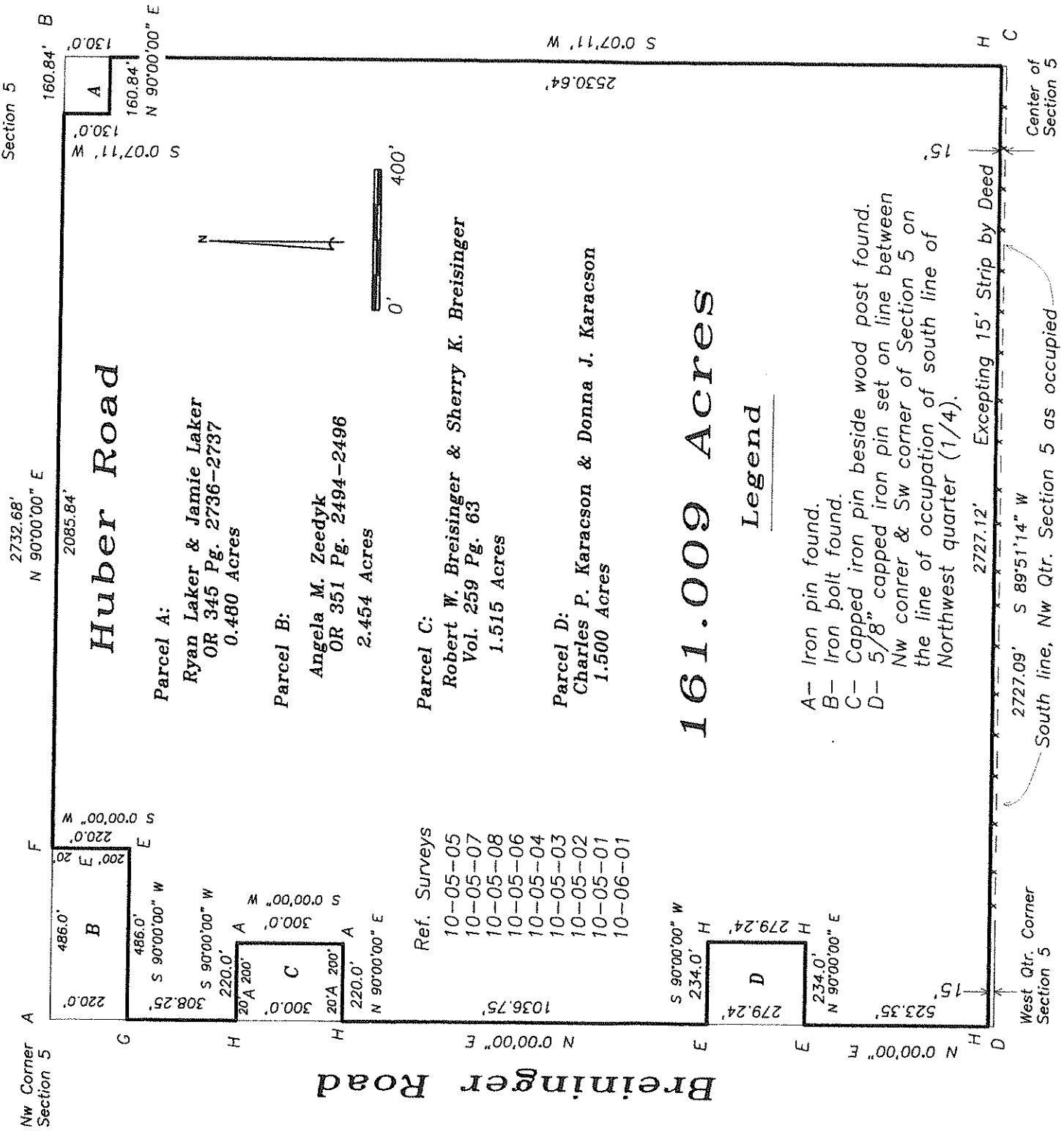

161.009 Acres

Legend

- A- Iron pin found.
- B- Iron bolt found.
- C- Capped iron pin beside wood post found.
- D- 5/8" capped iron pin set on line between Nw corner & Sw corner of Section 5 on the line of occupation of south line of Northwest quarter (1/4).
- E- Capped iron pin found.
- F- Mag nail found.
- G- Railroad spike found.
- H- Point established.

I hereby certify that I did perform this survey and that it is correct to the best of my knowledge and belief.

THOMAS J. HENRY 2-9-17

Thomas J. Henry
Registered Surveyor No. 6787

