

# PLAT OF SURVEY

A parcel of land situated in the Northwest Quarter of Section 6, Town 4 North, Range 2 East, Mark Township, Defiance County, Ohio. Located within the North and the East of the First Principal Meridian of the Original Land Subdivisions of Ohio.

## SURVEYORS NOTE:

The north quarter-corner of this Section was re-established using stone records as noted in 10-06-01. The North line of this Section measured 5539.30 feet. Per the stone records, the distance was noted as 5514.30 feet (calculated factor of 1.004533667). This surveyor pro-rated all distances as shown on said survey reference and then projected a distance easterly, along the North line of the Section to a point where a Mag Nail was placed. Each half of the Northwest Quarter was noted at 1447.41 feet but was prorated to 1454.27 feet as shown.

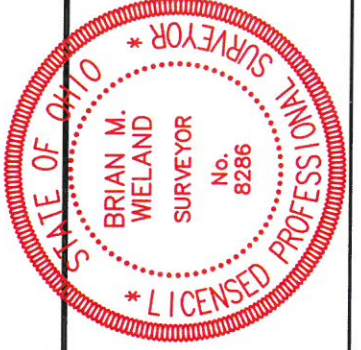
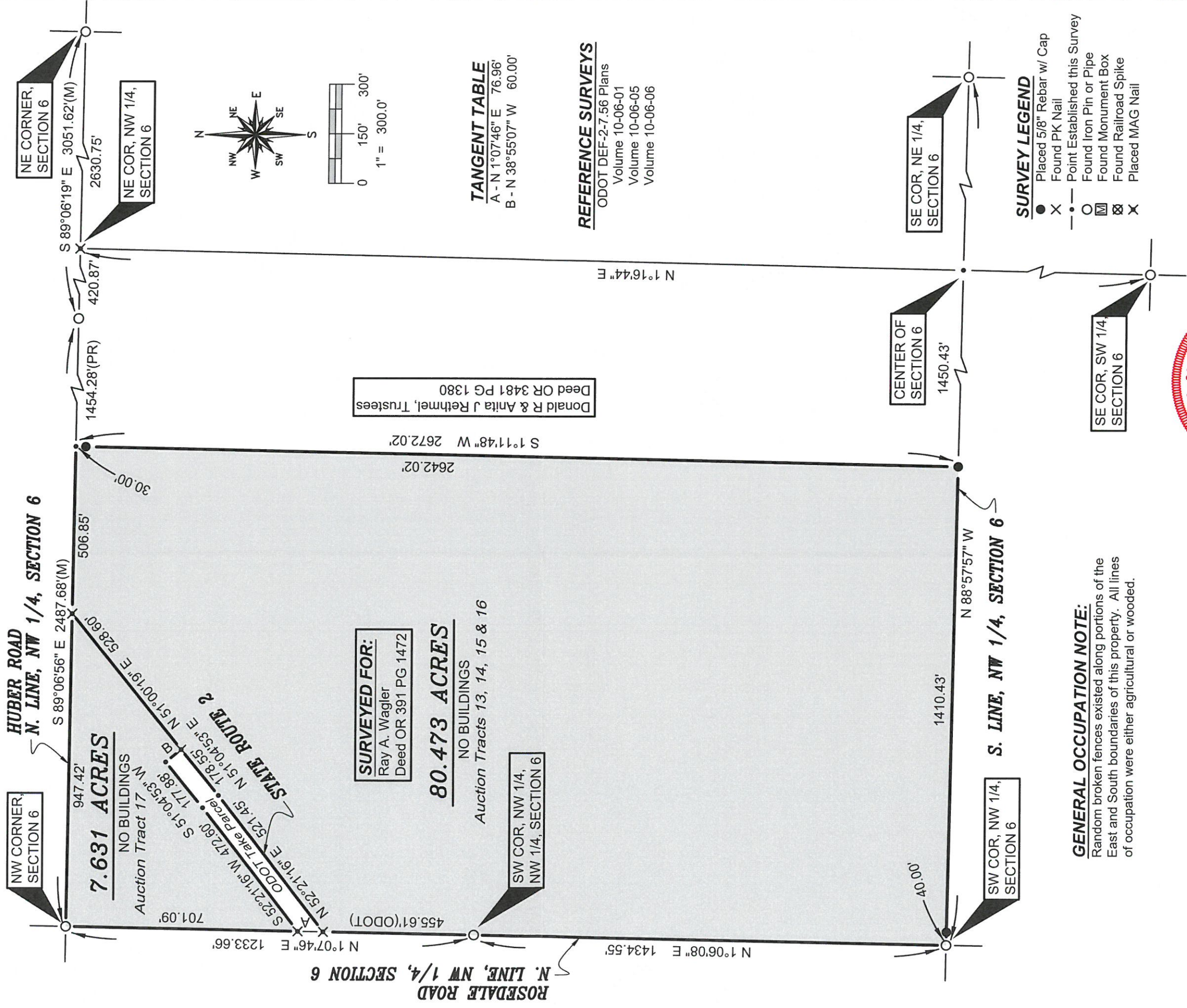

**DATE: 11-3-21 JOB: 21-129.1**  
**WIELAND SURVEYING & ENGINEERING, LLC**  
 14067 COUNTY ROAD 20  
 WEST UNITY, OH 43570  
 419-553-0112 VOICE  
 brian@wielandsurveying.com

*Brian M. Wieland*  
 BRIAN M. WIELAND - REGISTERED SURVEYOR NO. 8286

10-06-08