

PLAT OF SURVEY

A parcel of land situated in the Southeast Quarter of Section 6,
Town 4 North, Range 2 East, Mark Township, Defiance County,
Ohio. Located within the North and the East of the First Principal
Meridian of the Original Land Subdivisions of Ohio.

REFERENCE SURVEYS

Volume 10-06-01
Volume 10-06-05
Volume 10-06-06

GENERAL OCCUPATION NOTE:

Random areas fence existed along portions
of the South and West boundaries of this
property. The North line was agricultural.

SURVEYORS NOTE:

The north quarter-corner of this Section was re-established using stone
records as noted in 10-06-01. The North line of this Section measured
5539.30 feet. Per the stone records, the distance was noted as
5514.30 feet (calculated factor of 1.004533667). This surveyor
pro-rated all distances as shown on said survey reference and then
measured the north line of the Northwest Quarter, easterly, to a point
where a Mag Nail was placed. Each half of the Northeast Quarter was
noted at 1309.44 feet but was prorated to 1454.27 feet as shown.

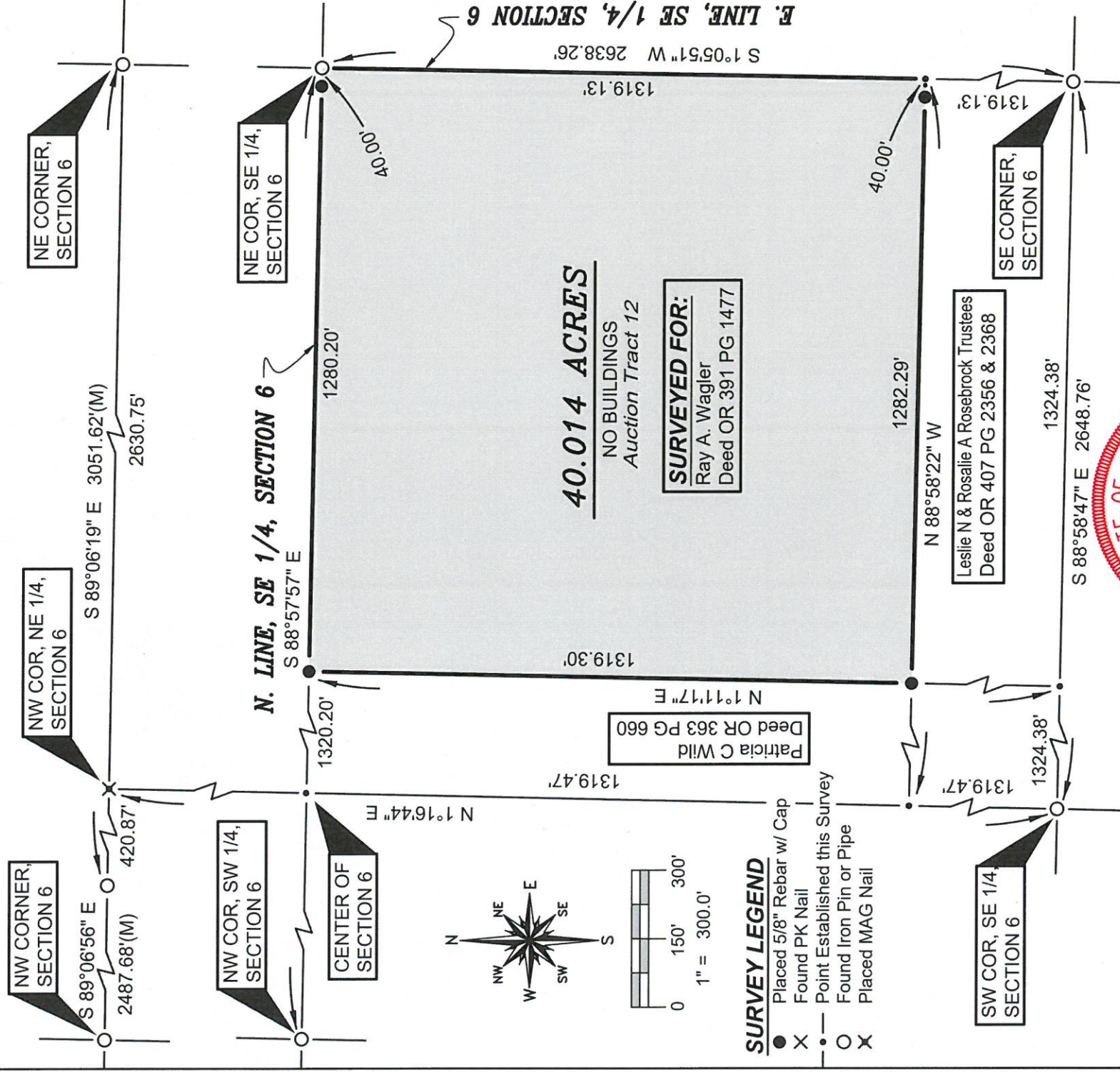

DATE: 10-23-21 JOB: 21-129a

**WIELAND SURVEYING
& ENGINEERING, LLC**
14067 COUNTY ROAD 20
WEST UNITY, OH 43570
419-553-0112 VOICE
brian@wielandsurveying.com

Brian M. Wieland
BRIAN M. WIELAND - REGISTERED SURVEYOR NO. 8286

10-06-09