

# Plat of Survey

Being a part of the Southeast quarter (1/4) of Section 7, Township 4 North, Range 2 East, Mark Township, Defiance County, Ohio.

For... Maria A. Karacson, Trustee

OR 399 Pg. 1174 & OR 399 Pg. 1178

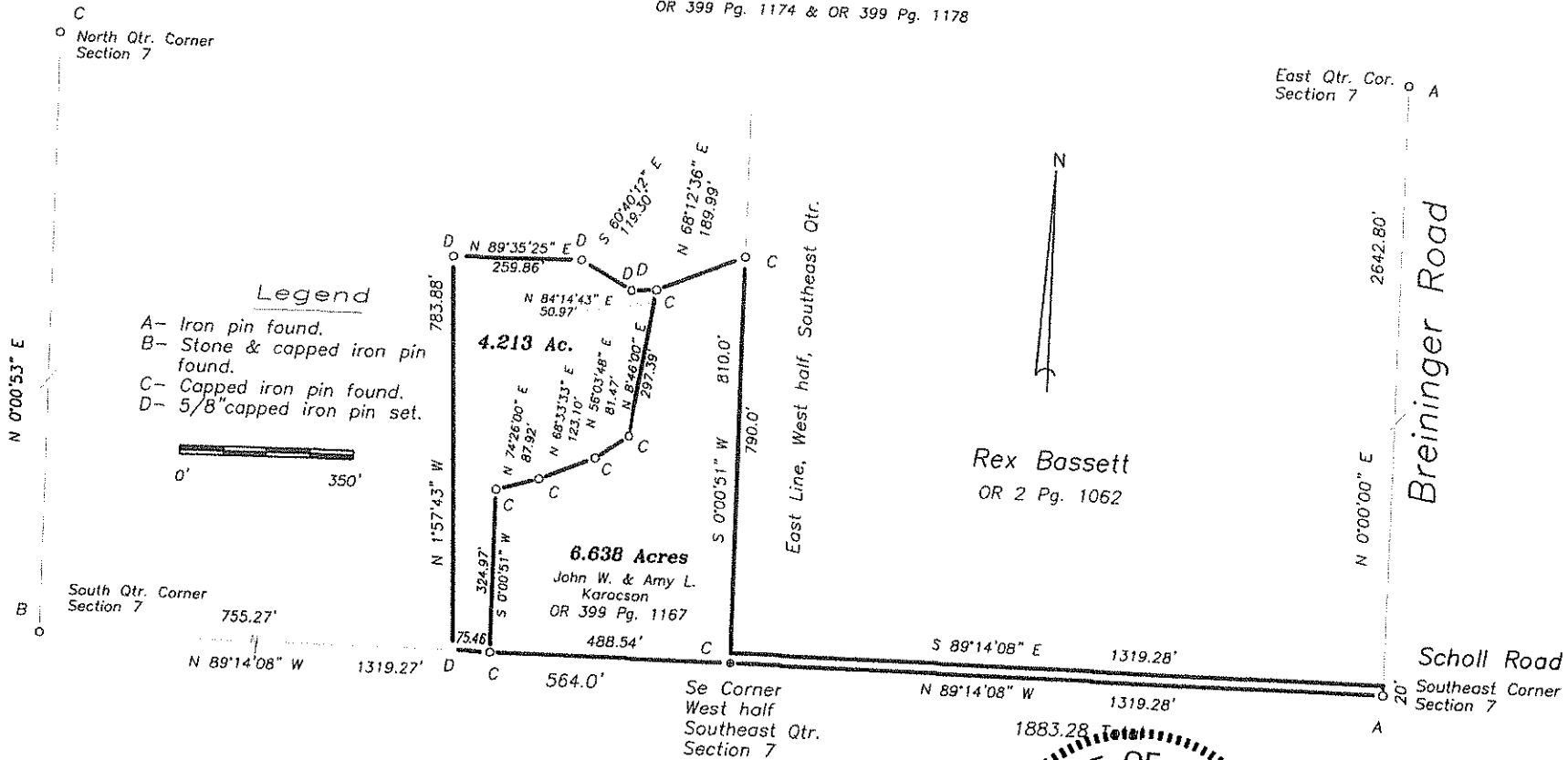

I hereby certify that I did perform this survey and that it is correct to best of my knowledge and belief.

Thomas J. Henry  
Registered Surveyor No. 6787

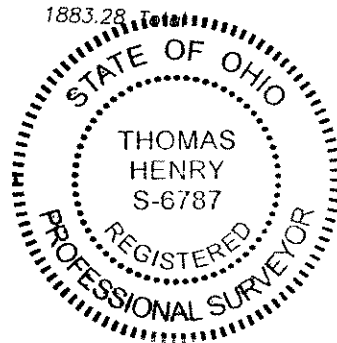

10-07-12