

# PLAT OF SURVEY

A PARCEL OF LAND SITUATED IN THE SOUTHWEST QUARTER OF SECTION 9, TOWN 4 NORTH, RANGE 2 EAST, MARK TOWNSHIP, DEFIANCE COUNTY, OHIO. LOCATED WITHIN THE NORTH AND EAST OF THE FIRST PRINCIPAL MERIDIAN OF THE ORIGINAL LAND SUBDIVISIONS OF OHIO.

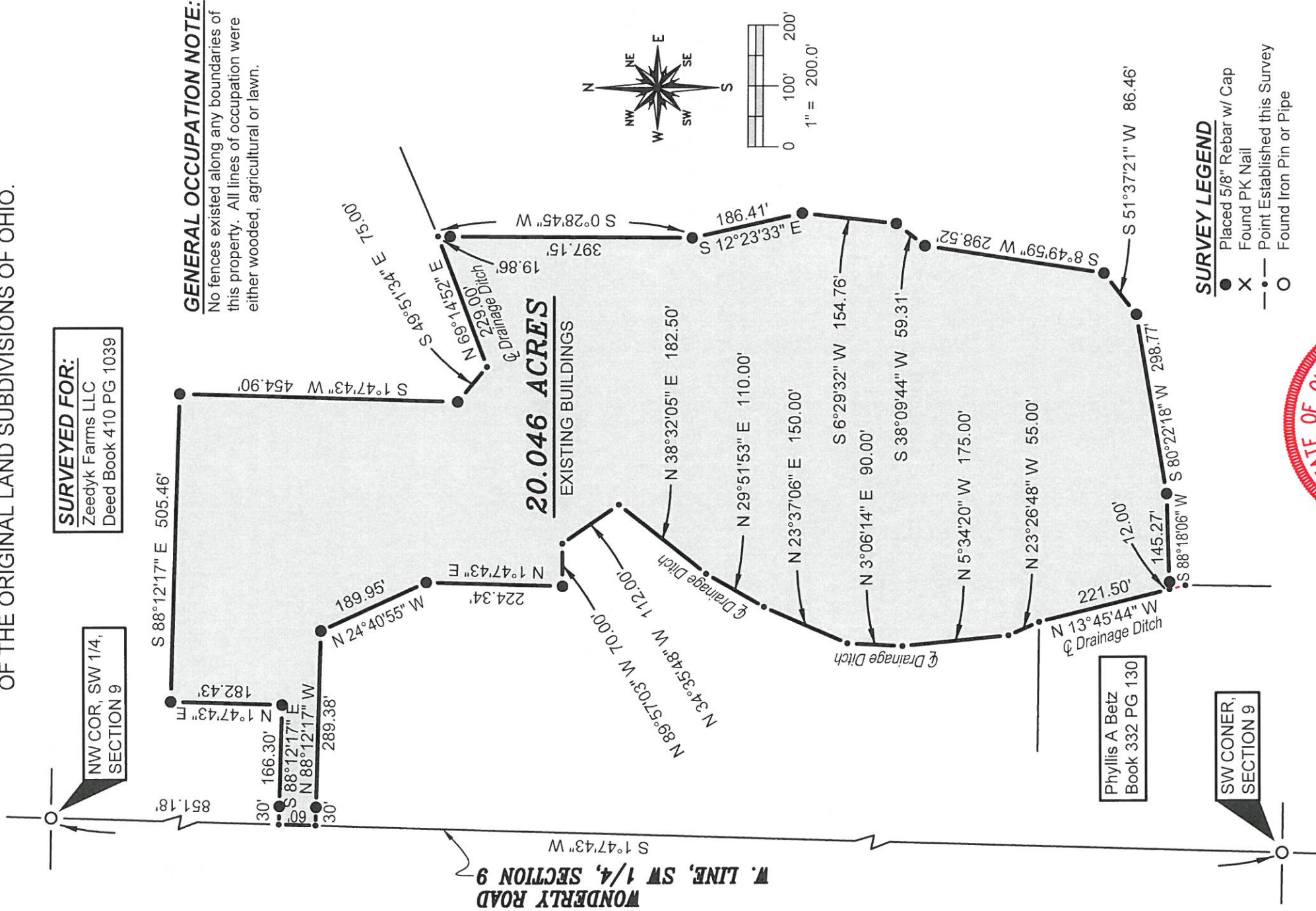

**SURVEYED FOR:**  
Zeedyk Farms LLC  
Deed Book 410 PG 1039

NW COR, SW 1/4,  
SECTION 9

Phyllis A Betz  
Book 332 PG 130

SW CONER,  
SECTION 9

**GENERAL OCCUPATION NOTE:**  
No fences existed along any boundaries of this property. All lines of occupation were either wooded, agricultural or lawn.

WONDERLY ROAD SW 1/4, SECTION 9 S 1°47'43" W

20.046 ACRES  
EXISTING BUILDINGS

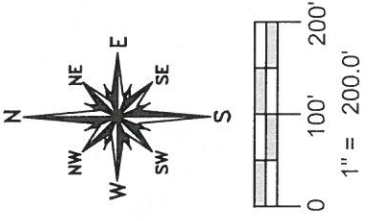

**SURVEY LEGEND**

- Placed 5/8" Rebar w/ Cap
- X Found PK Nail
- Point Established this Survey
- Found Iron Pin or Pipe

I HEREBY CERTIFY THAT I HAVE SURVEYED THE PREMISES SHOWN ON THE PLAT ABOVE. ALSO, THIS SURVEY DOES NOT INCLUDE A TITLE SEARCH, THERE COULD BE EASEMENTS OR OTHER INTERESTS IN THE LAND WHICH ARE NOT SHOWN ON THIS SURVEY PLAT. IF THESE ARE NECESSARY INFORMATION. THE BEARINGS AND DISTANCES BASED ON STATE PLANE COORDINATES, SPC83, ZONE-OHIO NORTH RECORDED IN THE DEFIANCE COUNTY SURVEY RECORDS.



*Brian M. Wieland*  
BRIAN M. WIELAND - REGISTERED SURVEYOR NO. 8286

**DATE: 5-19-18** **JOB: 18-045**  
**WIELAND SURVEYING & ENGINEERING, LLC**  
14067 COUNTY ROAD 20  
WEST UNITY, OH 43570  
419-553-0112 VOICE  
brian@wielandsurveying.com