

Plat of Survey

Being a part of the Southwest quarter (1/4) of the Southeast quarter (1/4) of Section 11, Township 4 North, Range 2 East, Mark Township, Defiance County, Ohio.

For... Timothy N. Miller

OR 399 Page 1263

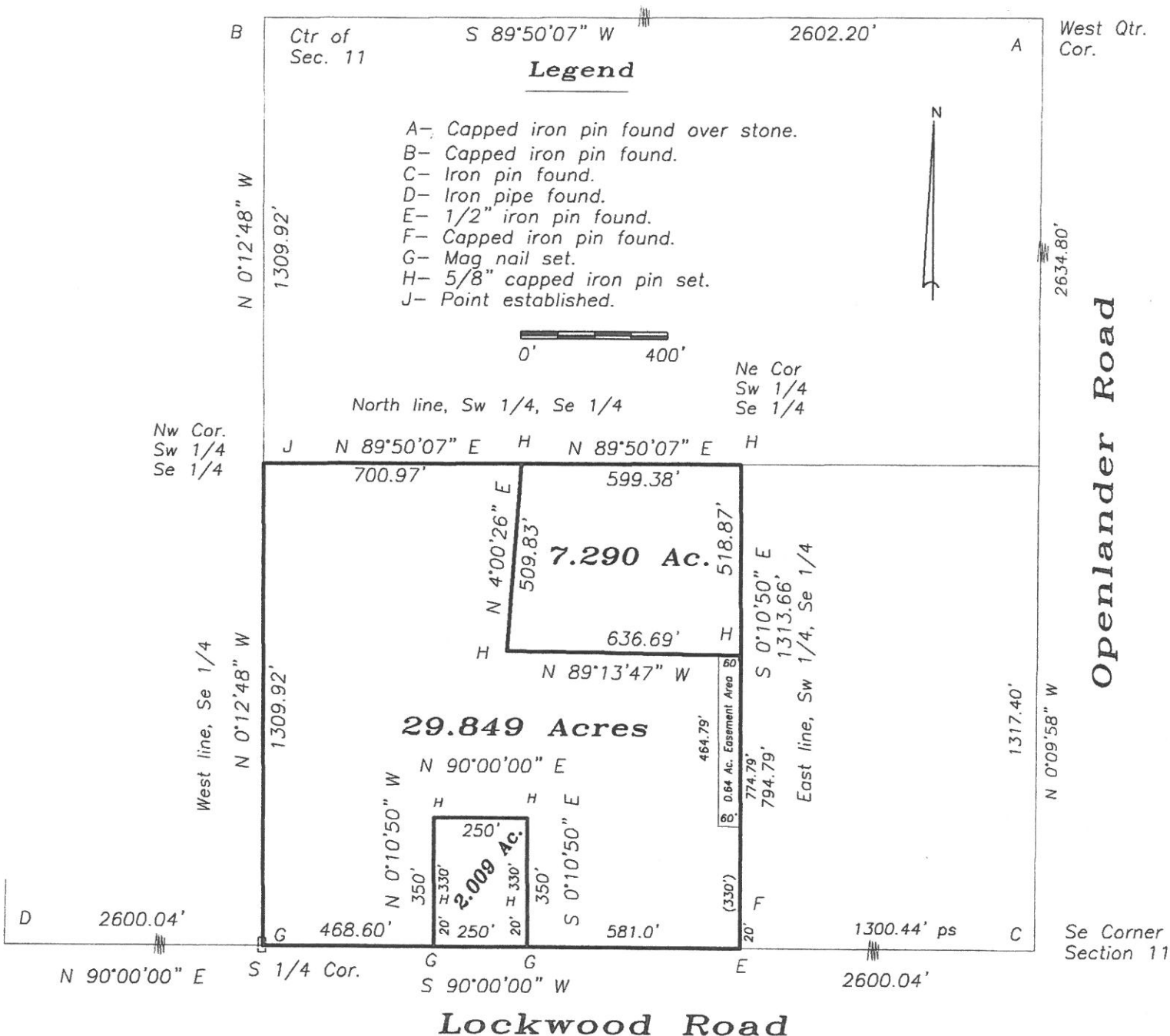

I hereby certify that I did perform this survey and that it is correct to the best of my knowledge and belief.

Thomas J. Henry 1-23-17

Thomas J. Henry
Registered Surveyor No. 6787

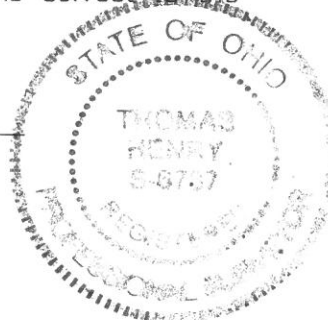

10-11-14