

# Plat of Survey

Being a part of the Southwest quarter (1/4) of Section 12,  
Township 4 North, Range 2 East, Mark Township, Defiance  
County, Ohio.

For... Marvin Boehm Trustee

Openlander Road



## Legend

- A- Railroad spike found.
- B- Railroad spike found.
- C- Mag nail set.
- D- 5/8" capped iron pin set.

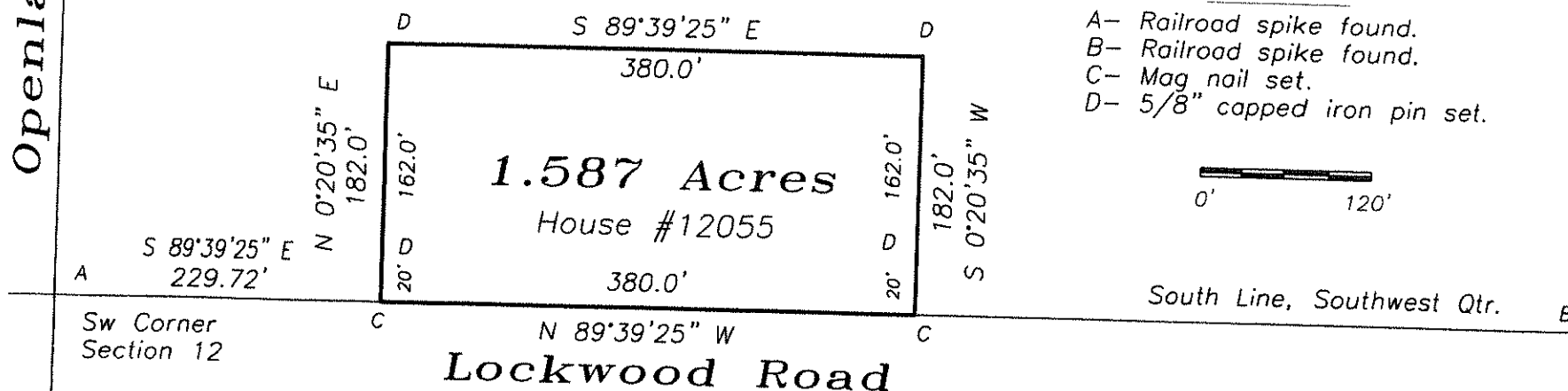

I hereby certify that I did perform this survey  
and that it is correct to the best of my knowledge  
and belief.

Thomas J. Henry  
Registered Surveyor No. 6787

