

Plat of Survey

Being a part of the South half (1/2) of the Southeast quarter (1/4) of Section 13,
Township 4 North, Range 2 East, Mark Township, Defiance County, Ohio.

For... Albert Wonderly & Charles Wonderly OR 313 Pg. 1179

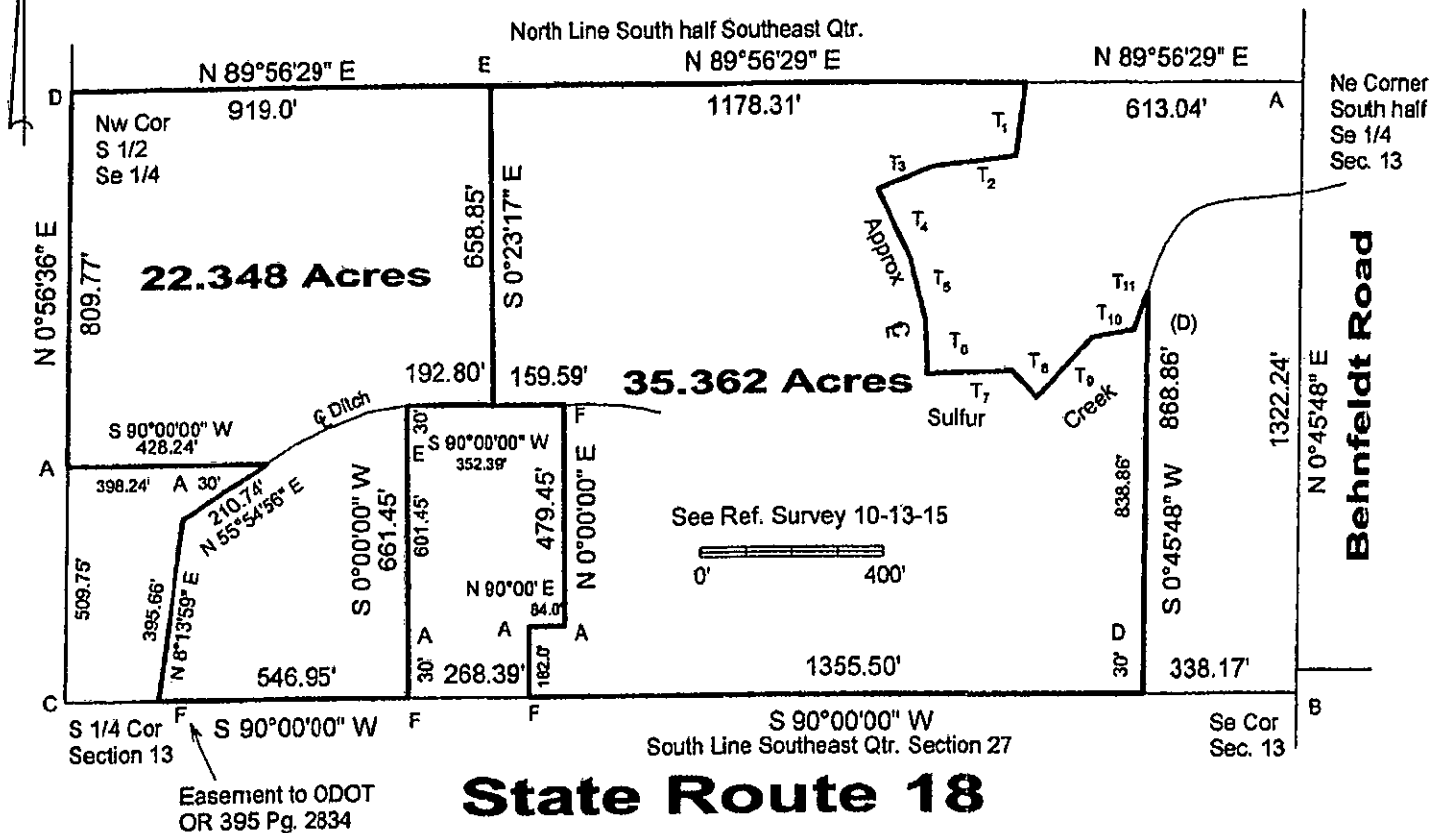

I hereby declare that I did perform this survey
and that it is correct to the best of my knowledge
and belief.

Thomas J. Henry
Thomas J. Henry
Registered Surveyor No. 6787

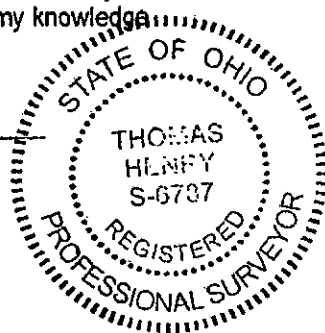

T ₁	S 07°07'48" W	159.80'	T ₆	S 01°32'12" E	117.0'
T ₂	S 82°32'48" W	185.00'	T ₇	N 87°52'48" E	186.0'
T ₃	S 67°17'48" W	126.0'	T ₈	S 41°27'12" E	78.0'
T ₄	S 24°57'12" E	164.0'	T ₉	N 43°57'48" E	180.0'
T ₅	S 13°57'12" E	136.0'	T ₁₀	N 80°12'48" E	93.0'
			T ₁₁	N 19°27'48" E	87.33'

- A- Iron pin found.
- B- Monument box found.
- C- Railroad spike found.
- D- 5/8" capped iron pin found.
- E- 5/8" capped iron pin set.
- F- Point established.