

# Plat of Survey

Being a part of the East half (1/2) of the Southwest quarter (1/4) of Section 14, Township 4 North, Range 2 East, Mark Township, Defiance County, Ohio.

For... Robert & Angeline Ebersole

&

Mark Miller

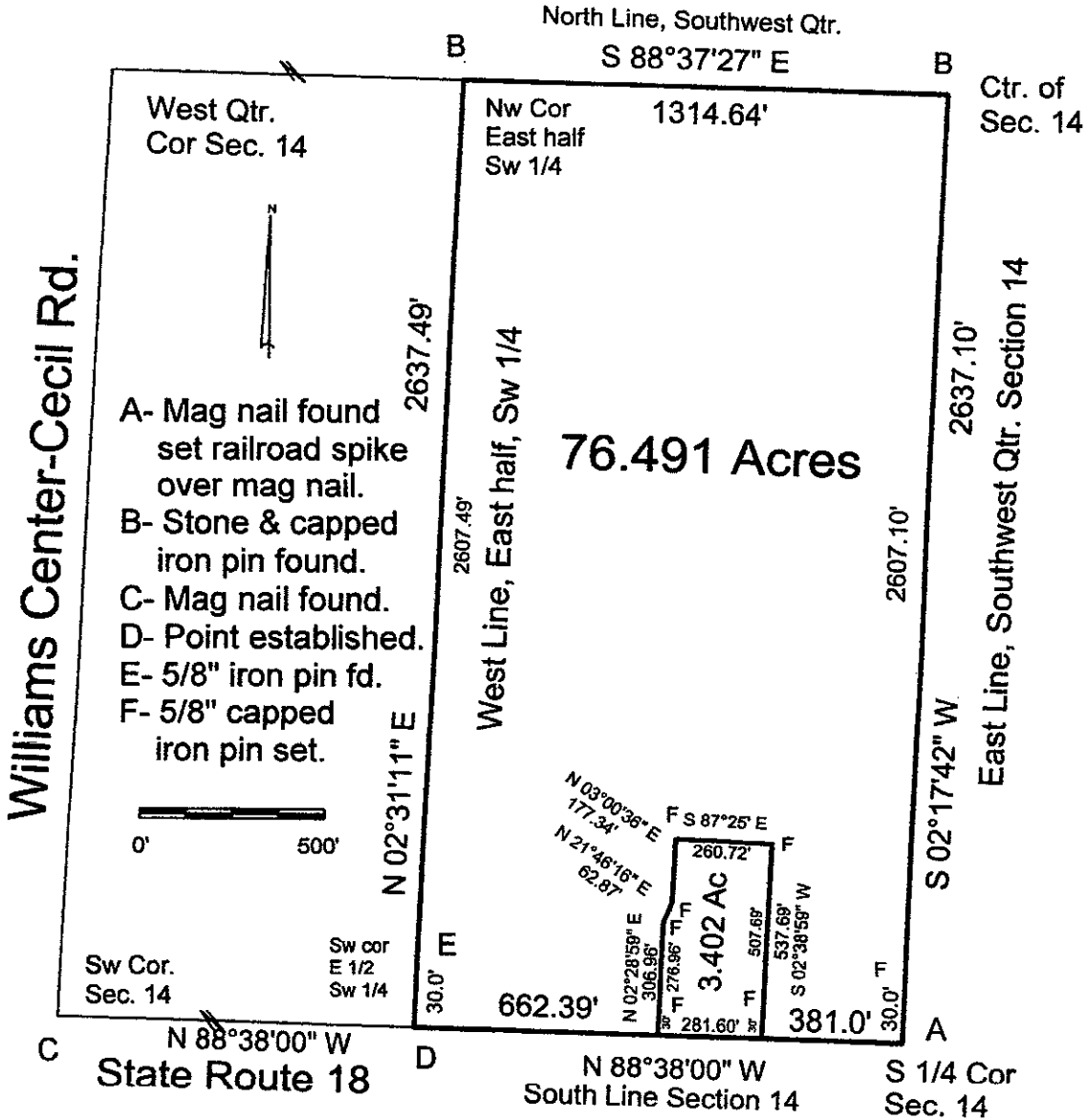

I hereby declare that I did perform this survey and that it is correct to the best of my knowledge and belief.

Thomas J. Henry  
 Registered Surveyor No. 6787

