

Plat of Survey

Being a part of the Northeast quarter (1/4) of Section 14, Township 4 North, Range 2 East, Mark Township, Defiance County, Ohio.

Lockwood Road

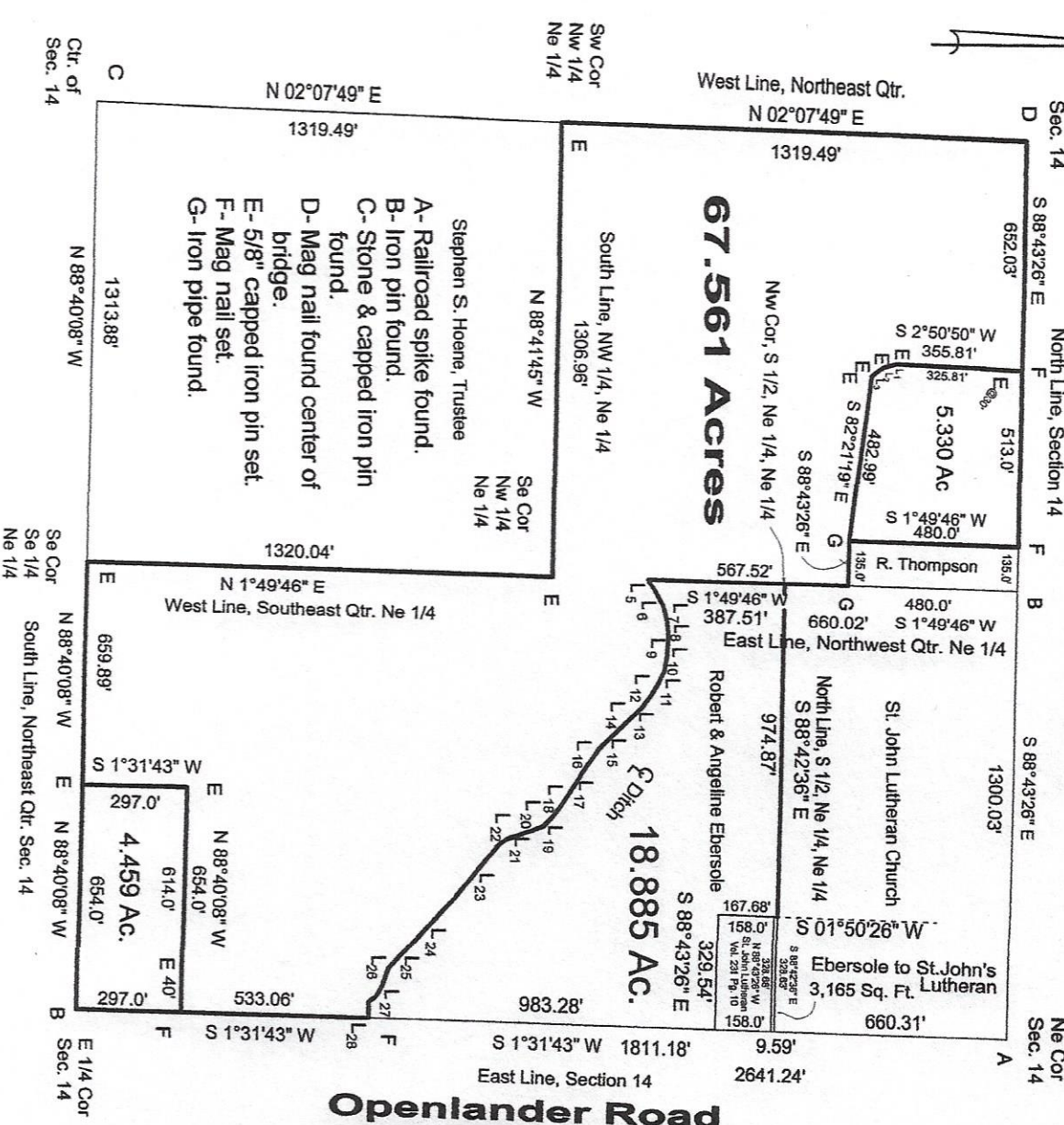

L1	S 13°52'55" E	35.14'
L2	S 31°03'50" E	20.63'
L3	S 41°25'44" E	26.37'

L5	N 74°27'40" E	7.03'
L6	N 59°01'01" E	33.98'
L7	N 63°25'13" E	48.46'
L8	N 76°33'21" E	48.92'
L9	N 85°06'24" E	52.28'
L10	S 85°30'06" E	55.50'
L11	S 79°51'15" E	42.34'
L12	S 65°26'08" E	41.51'
L13	S 58°39'03" E	40.87'
L14	S 53°15'14" E	41.54'
L15	S 44°46'59" E	174.15'
L16	S 54°37'23" E	57.50'
L17	S 56°42'58" E	135.91'
L18	S 52°46'23" E	49.61'
L19	S 43°26'31" E	28.07'
L20	S 23°48'27" E	31.91'
L21	S 19°22'46" E	77.90'
L22	S 36°53'40" E	27.41'
L23	S 51°28'33" E	197.91'
L24	S 47°40'27" E	276.94'
L25	S 69°53'47" E	55.20'
L26	S 60°44'45" E	35.56'
L27	S 39°51'04" E	27.39'
L28	N 89°51'37" E	45.12'

Openlander Road



I hereby declare that I did perform this survey and that it is correct to the best of my knowledge and belief.



Thomas J. Henry
Registered Surveyor No. 6787

9-27-23