

Plat of Survey

Being a part of the Northeast quarter (1/4) of Section 17, Township 4 North, Range 2 East, Mark Township, Defiance County, Ohio.

For... Randy Chapman

OR 427 Pg. 2752

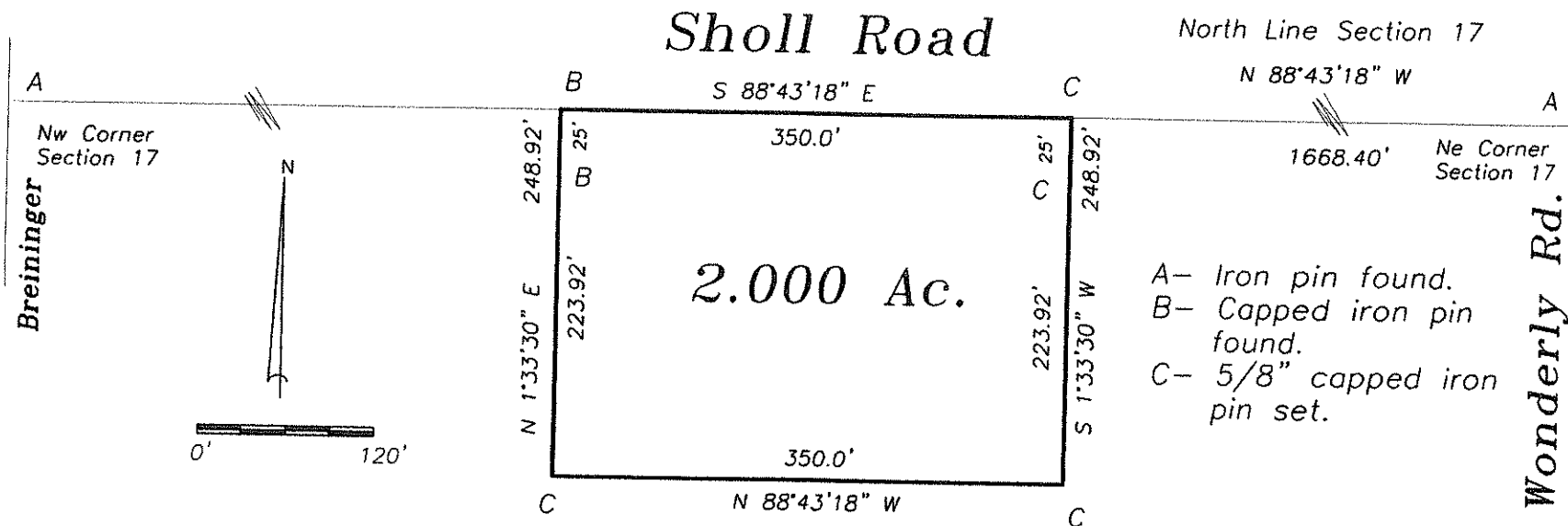

I hereby declare that I did perform this survey and that it is correct to the best of my knowledge and belief.

[Signature]
7-1-20

Thomas J. Henry
Registered Surveyor No. 6787

