

# Plat of Survey

Being a part of the Southeast quarter and a part of the Southwest quarter (1/4) of Section 19,  
Township 4 North, Range 2 East, Mark Township, Defiance County, Ohio.

For...Michael A. Zeedyk

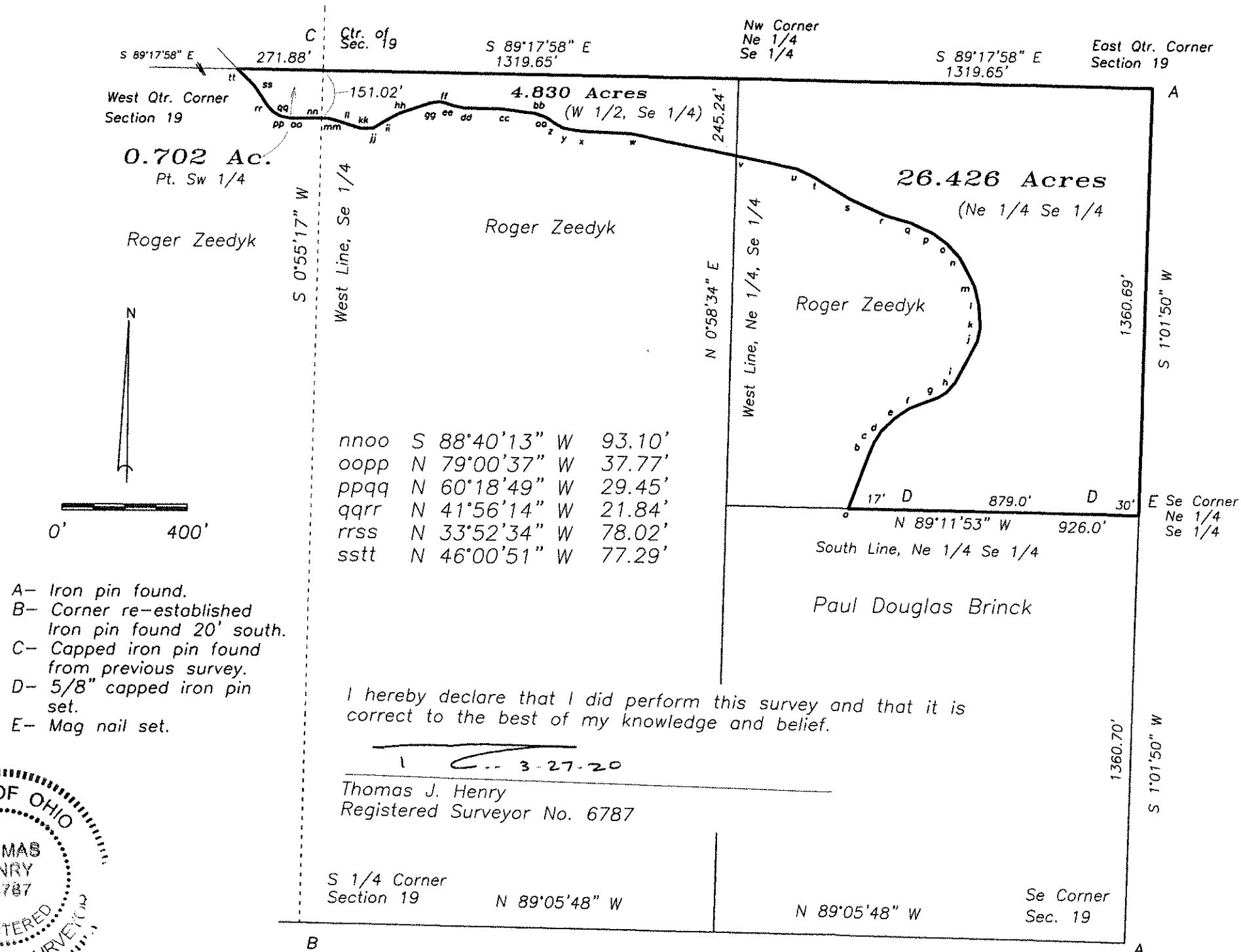

ab	N 20°12'44" E	178.41'
bc	N 22°18'04" E	45.62'
cd	N 31°40'52" E	44.51'
de	N 45°25'02" E	57.48'
df	N 55°13'41" E	57.55'
fg	N 68°21'52" E	96.22'
gh	N 59°08'20" E	31.91'
hi	N 40°54'24" E	41.01'
ij	N 27°07'29" E	148.66'
jk	N 12°16'33" E	44.82'
kl	N 04°45'48" W	73.36'
lm	N 14°13'00" W	59.45'
mn	N 27°40'19" W	102.69'
no	N 42°29'51" W	58.21'
op	N 53°48'51" W	59.45'
pq	N 65°16'24" W	71.18'
qr	N 73°56'40" W	93.82'
rs	N 65°24'03" W	121.42'
st	N 59°38'38" W	139.03'
tu	N 65°28'12" W	55.93'
uv	N 78°28'45" W	197.11'

vw	N 78°28'45" W	339.45'
wx	N 87°34'03" W	161.91'
xy	N 80°21'46" W	53.71'
yz	N 62°02'57" W	20.94'
zaa	N 57°29'39" W	42.99'
aabb	N 69°48'35" W	38.57'
bbcc	N 82°44'05" W	109.89'
ccdd	N 89°10'44" W	116.17'
deee	N 78°03'36" W	41.04'
eeff	N 73°00'01" W	37.94'
ffgg	S 82°25'11" W	32.28'
gghh	S 71°32'22" W	102.57'
hhii	S 61°10'30" W	47.88'
ijjj	S 58°28'16" W	50.21'
jjkk	S 88°03'35" W	37.67'
kkll	N 72°15'46" W	64.99'
llmm	N 73°52'20" W	47.82'
mmnn	S 88°40'13" W	18.41'

