

# Plat of Survey

Being a part of the Southeast quarter (1/4) of the Southeast quarter (1/4) of Section 19, Township 4 North, Range 2 East, Mark Township, Defiance County, Ohio.

For... Michael & Michelle Zeedyk  
OR 434 Pg. 2383

- A- Iron pin found.
- B- Mag nail set.
- C- 5/8" capped iron pin set.
- D- Point re-established.



S 1/4 Cor.  
Section 19

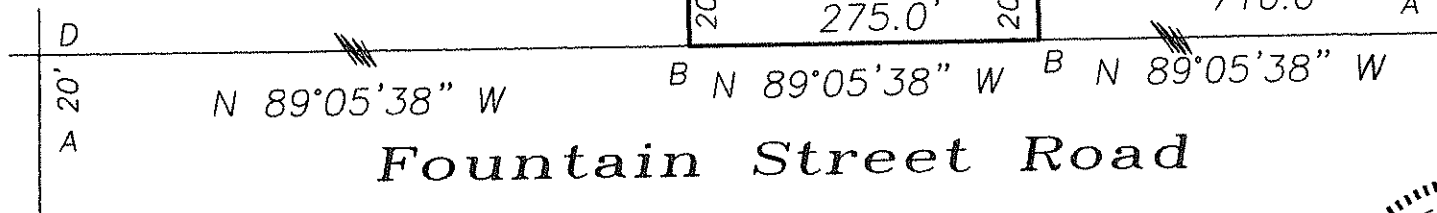

Breininger Road

Fountain Street Road

I hereby declare that I did perform this survey and that it is correct to the best of my knowledge and belief.

Thomas J. Henry  
5-11-21

Thomas J. Henry  
Registered Surveyor No. 6787

