

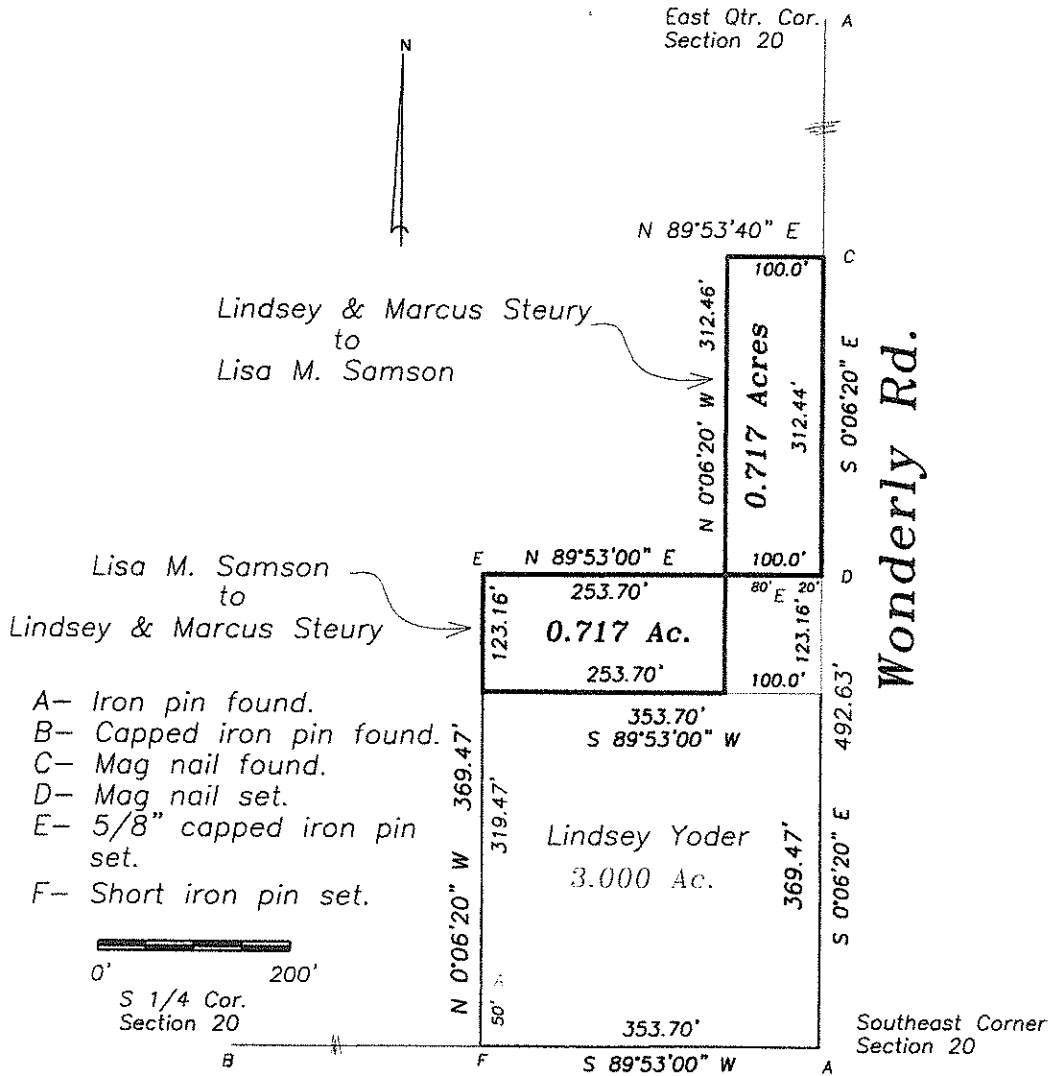

Plat of Survey

Being a part of the Southeast quarter (1/4) of Section 20, Township 4 North, Range 3 East, Mark Township, Defiance County, Ohio.



Fountain Street Rd.

I hereby certify that I did perform this survey and that it is correct to the best of my knowledge and belief.

 11-23-10
 Thomas J. Henry
 Registered Surveyor No. 6787

