

Plat of Survey

Being a part of the Northwest quarter (1/4) of the Northwest quarter (1/4) of Section 21, Township 4 North, Range 2 East, Mark Township, Defiance County, Ohio.

For... John R. Long & Cynthia J. Long

Deed Vol. 272 Pg. 782

State Route 18

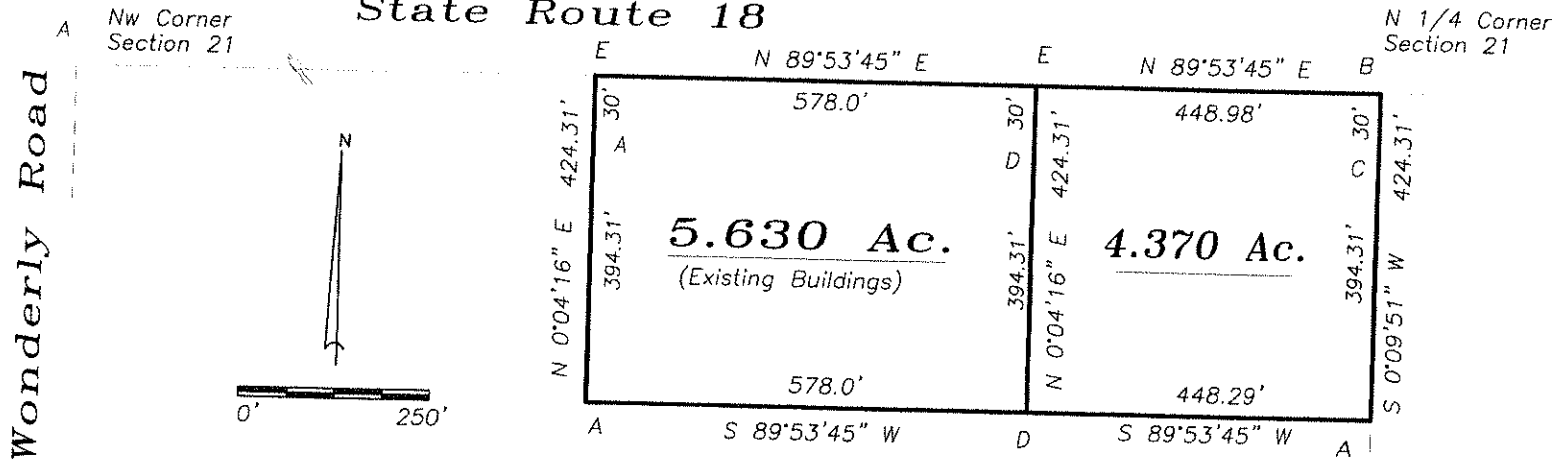

I hereby certify that I did perform this survey and that it is correct to the best of my knowledge.

Thomas J. Henry
Registered Surveyor No. 6787

- A- Iron pin found.
- B- Railroad spike found.
- C- Iron pipe found.
- D- 5/8" capped iron pin set.
- E- Point established.

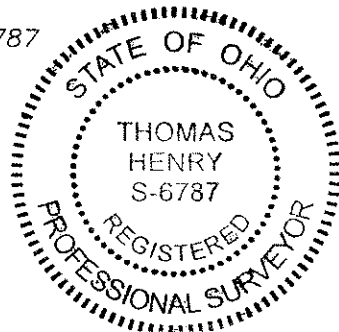

Ref Survey 10-21-04