

Plat of Survey

Being a part of the West half (1/2) of the Northeast quarter (1/4) of Section 22
Township 4 North, Range 2 East, Mark Township, Defiance County, Ohio.

For... Michelle R. Cline, Miranda Sue Scanton, Marla S. Wonderly & Lori K. Stark

OR 405 Pg. 260

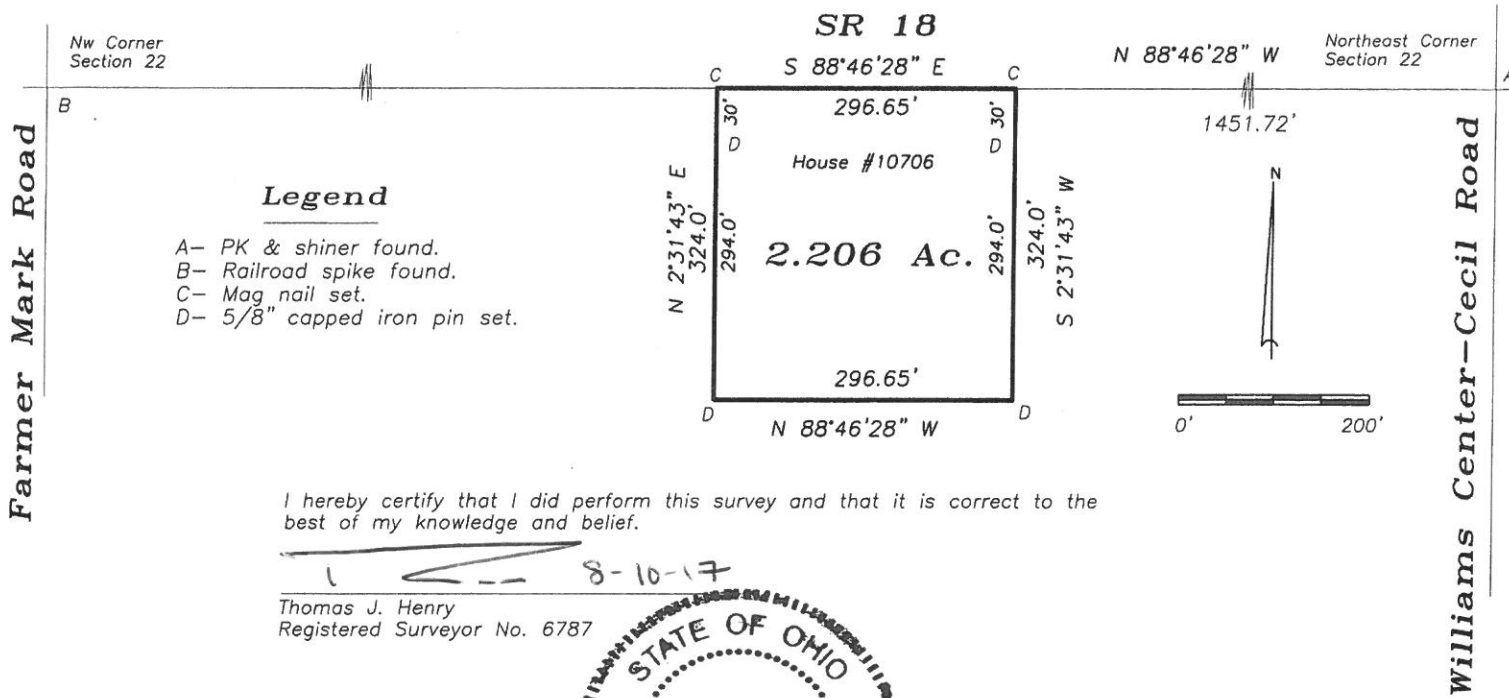

I hereby certify that I did perform this survey and that it is correct to the best of my knowledge and belief.

8-10-17
 Thomas J. Henry
 Registered Surveyor No. 6787

