

Plat of Survey

Being a part of the East half (1/2) of the
Northwest quarter (1/4) of Section 22, **MARK**
Township 4 North, Range 2 East, Defiance
County, Ohio

For... Randy & Heather Chapman to Rose E. Zeedyk

OR 416 Pg. 2968

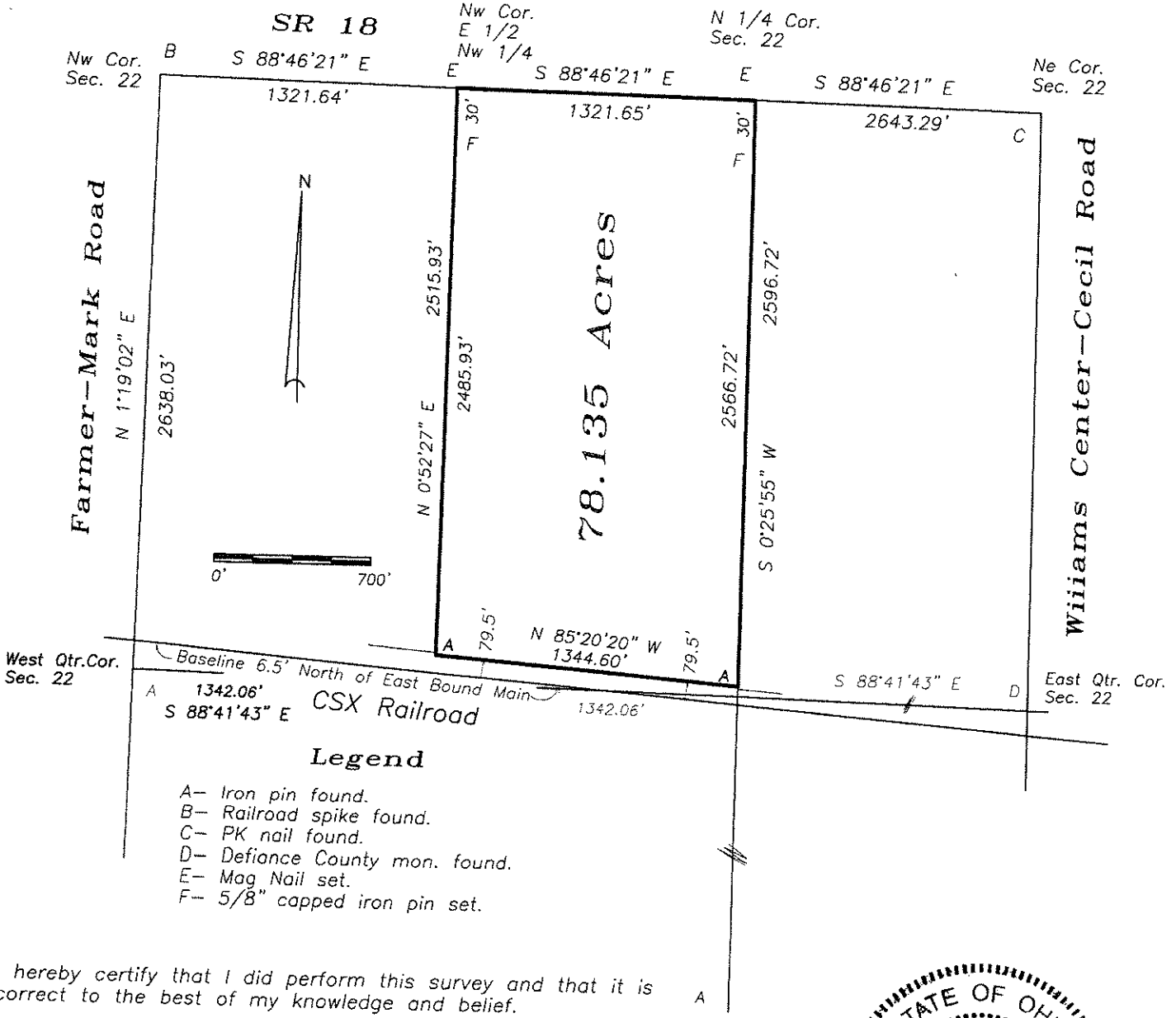

I hereby certify that I did perform this survey and that it is correct to the best of my knowledge and belief.

Thomas J. Henry
 Registered Surveyor No. 6787

