

Plat of Survey

Being a part of the South half (1/4) of the Northeast quarter (1/4) of Section 29, Township 4 North, Range 2 East, Mark Township, Defiance County, Ohio.

For... Nathan Yoder

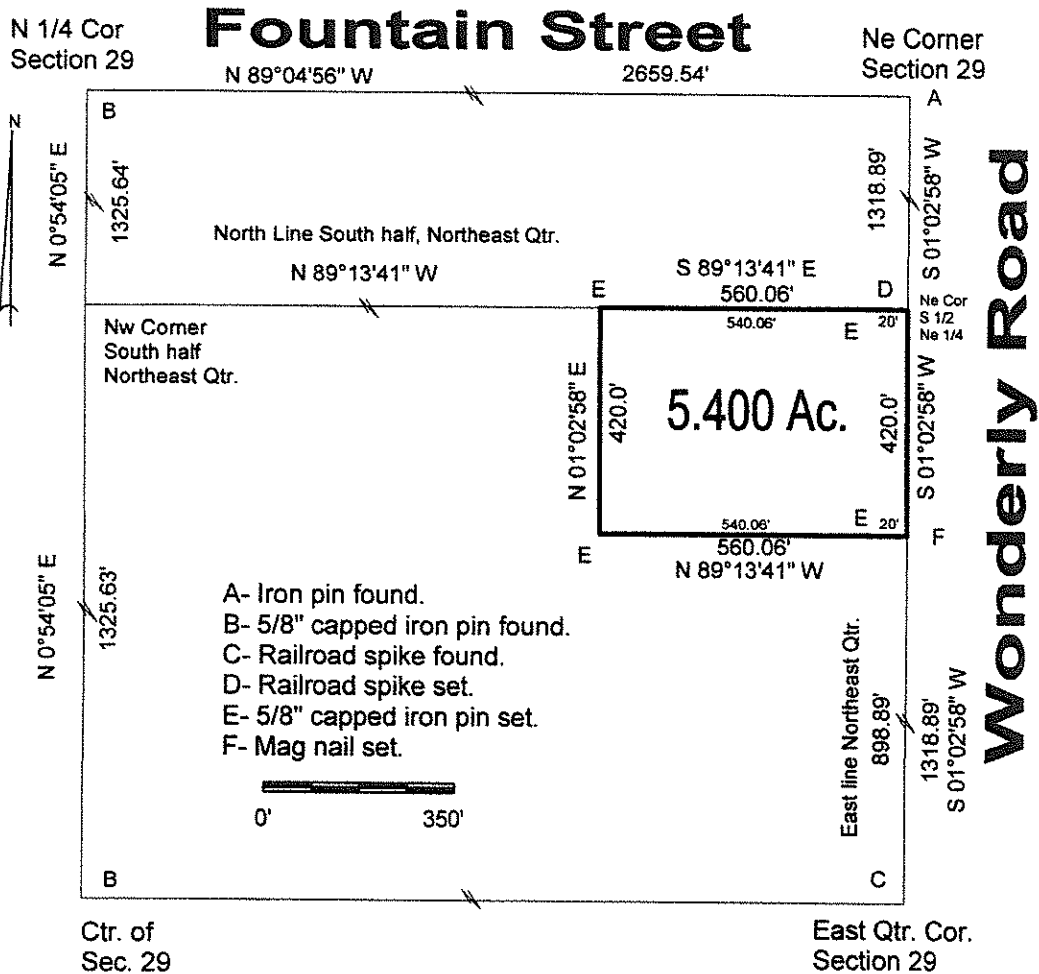

I hereby declare that I did perform this survey and that it is correct to the best of my knowledge and belief.

10-31-22
Thomas J. Henry
Registered Surveyor No. 6787

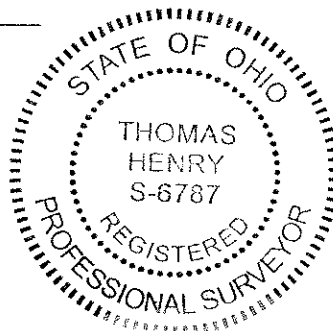

10-29-06