

Plat of Survey

Being a part of the Northwest fractional quarter (1/4) of the Northwest quarter (1/4) of Section 1, Township 5 North, Range 1 East, Milford Township, Defiance County, Ohio.

For... Judith M. Wiles
OR 359 Pg. 2260

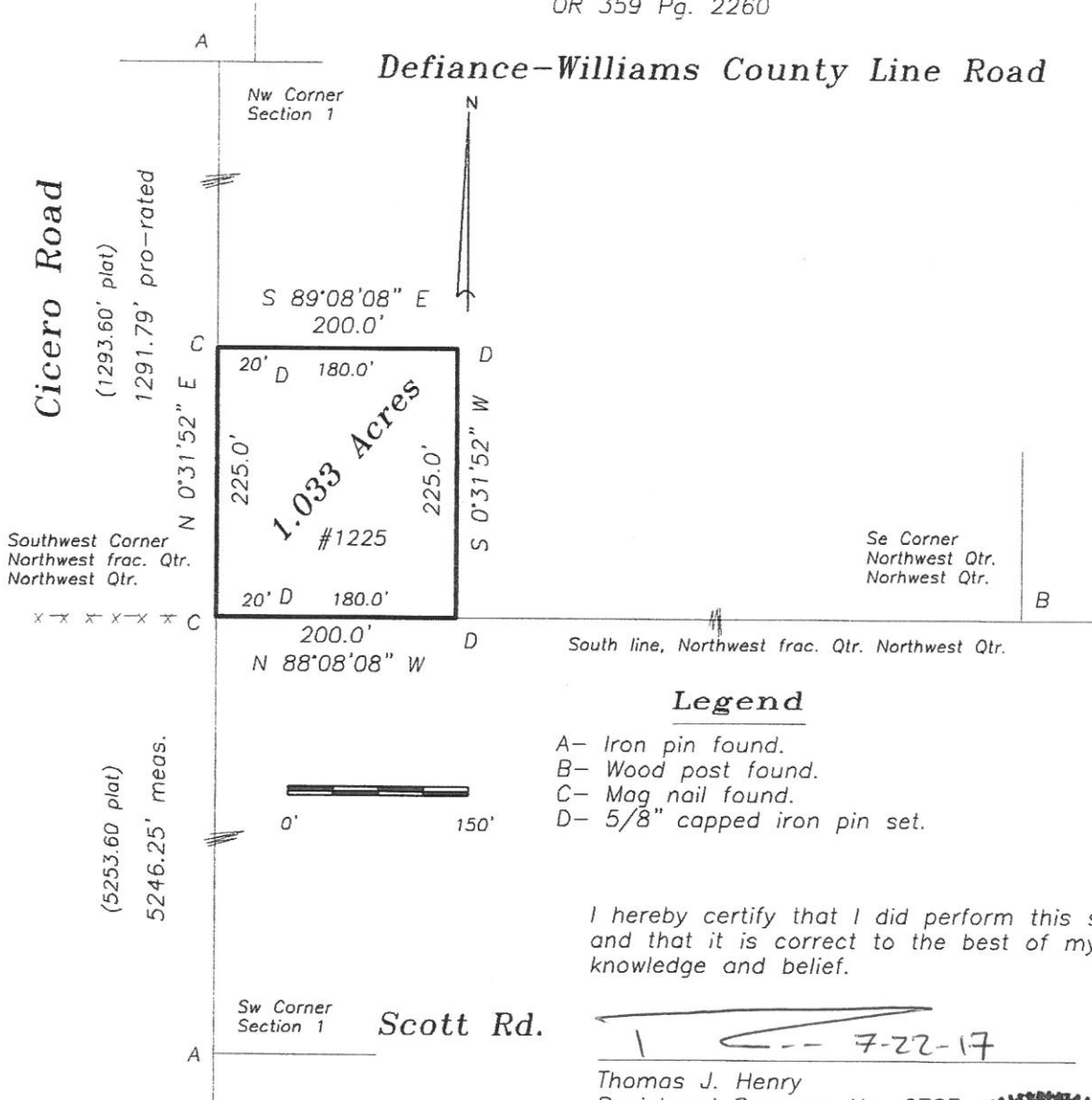

Legend

- A- Iron pin found.
- B- Wood post found.
- C- Mag nail found.
- D- 5/8" capped iron pin set.

I hereby certify that I did perform this survey and that it is correct to the best of my knowledge and belief.

Thomas J. Henry
Registered Surveyor No. 6787

