

Plat of Survey

Being a part of the West half (1/2) of the Southeast quarter (1/4) of Section 2, Township 5 North, Range 1 East, Milford Township, Defiance County, Ohio.

For... John W. Leppelmeier

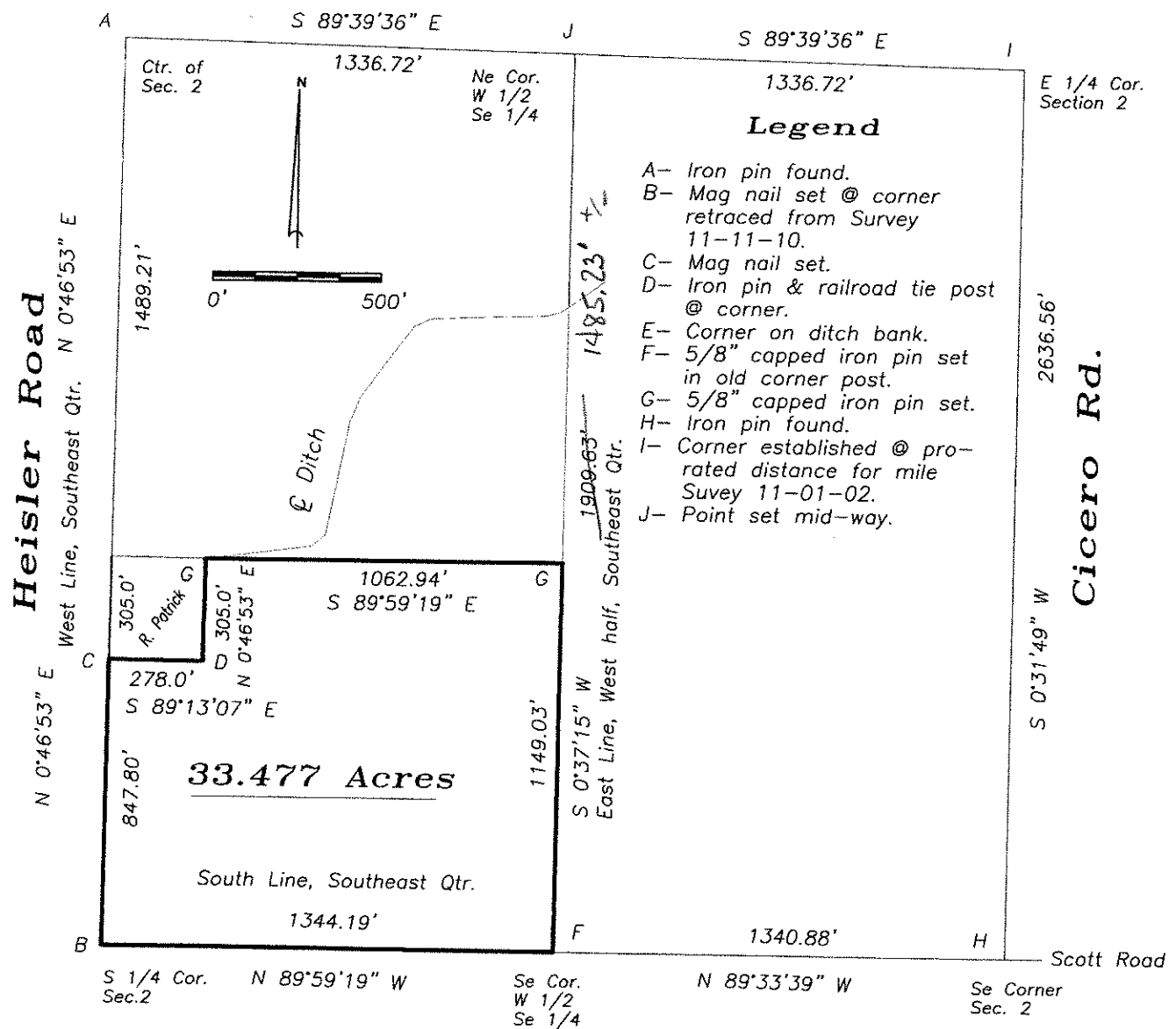

I hereby certify that I did perform this survey and that it is correct to the best of my knowledge and belief.

1-16-18

Thomas J. Henry
Registered Surveyor No. 6787

