

Plat of Survey

Being a part of the West half (1/2) of the Northwest quarter (1/4) of Section 3, Township 5 North, Range 1 East, Milford Township, Defiance County, Ohio.

Seller... Scott M. Sindell & Alexandria M. Sindell

Buyer... Cooper Fams, Inc.

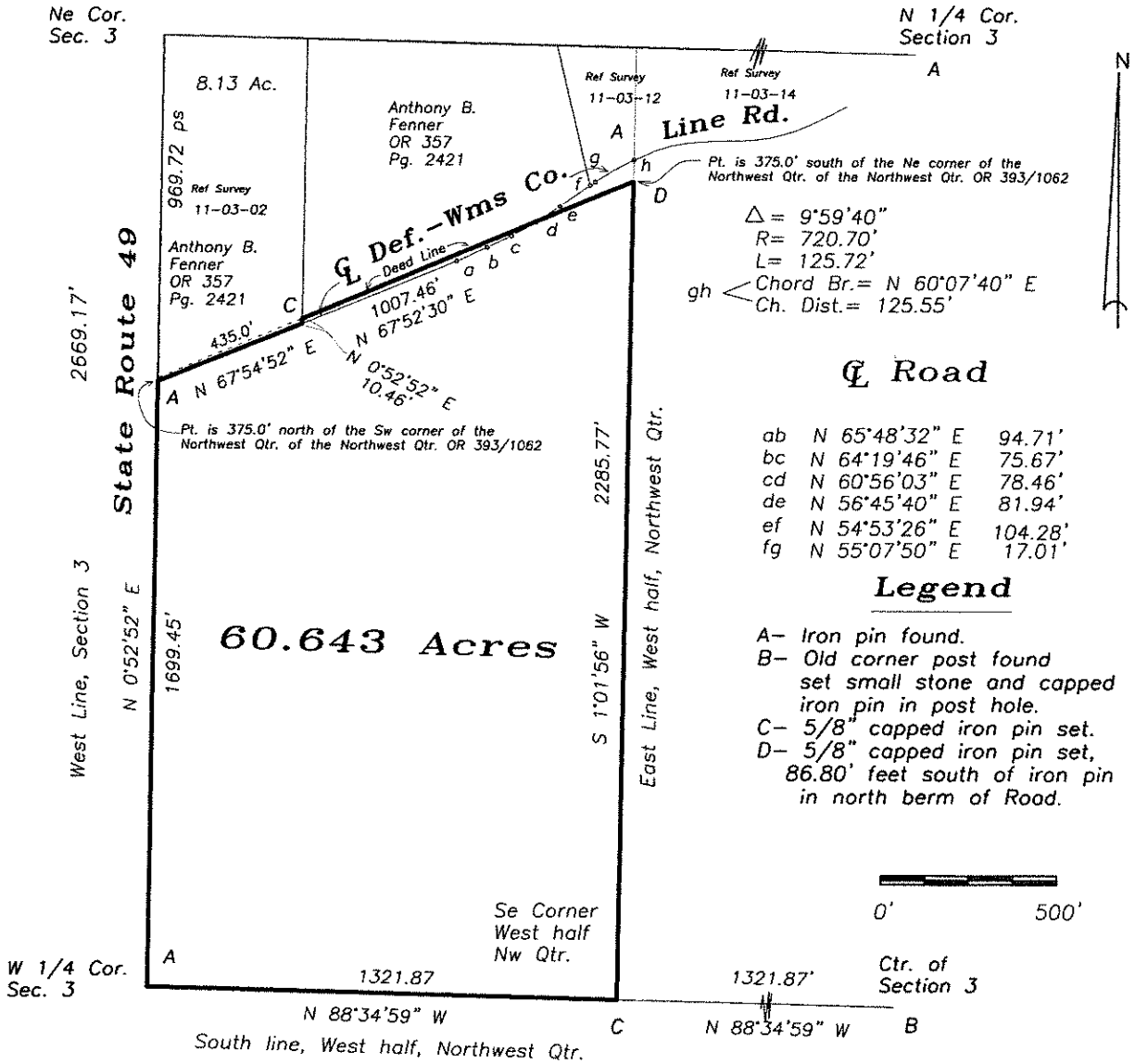

I hereby certify that I did perform this survey and that it is correct to the best of my knowledge and belief.

12-18-17
 Thomas J. Henry
 Registered Surveyor No. 6787

