

Plat of Survey

Being a part of the Northeast quarter (1/4) of the Northwest quarter (1/4) of Section 4, Township 5 North, Range 1 East, Milford Township, Defiance County, Ohio.

For... Kermit W. Dietsch & Joyce A. Dietsch
OR 387 Page 2463

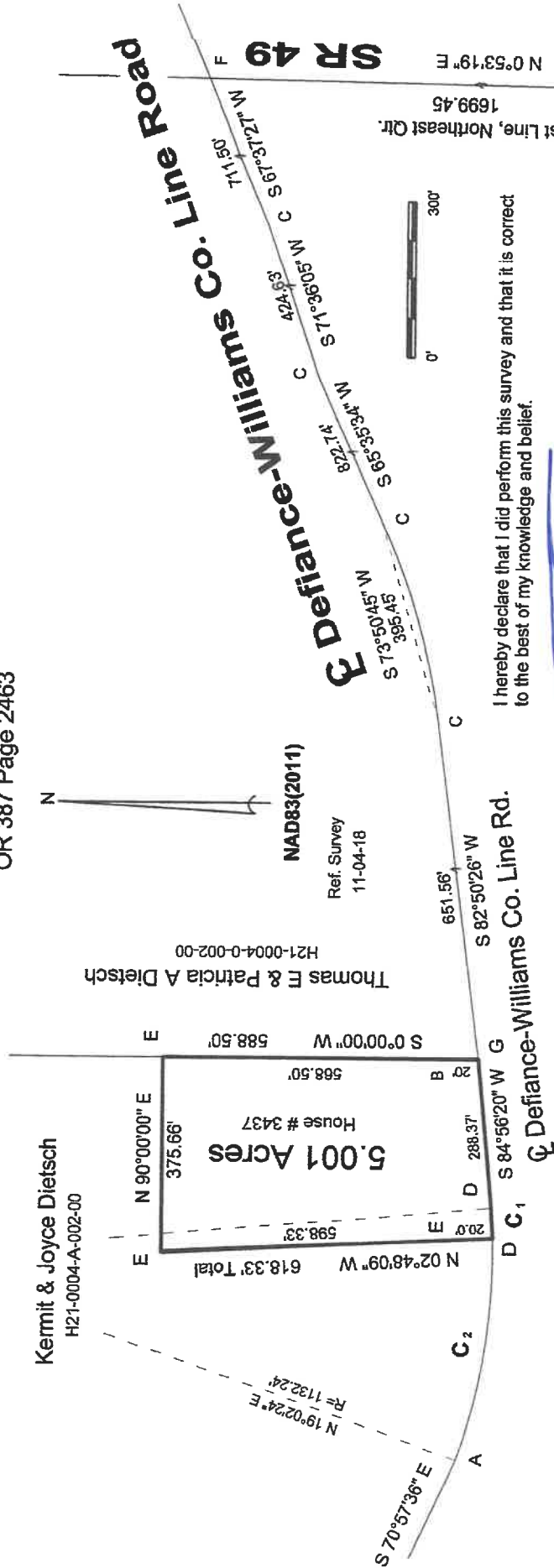

I hereby declare that I did perform this survey and that it is correct to the best of my knowledge and belief.

Thomas J Henry
Registered Surveyor No. 6787
D 7055

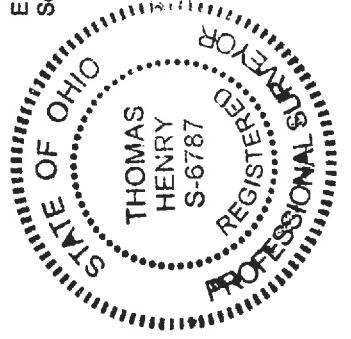

- C₂**
 $\Delta = 21^{\circ}09'03''$
 $R = 1132.24'$
 $L = 417.97'$
 $Ch Br = N 81^{\circ}32'02'' W$
 $Ch Dist. = 415.60'$
 - C₁**
 $\Delta = 02^{\circ}57'01''$
 $R = 1132.24'$
 $L = 58.30'$
 $Ch Br = S 86^{\circ}24'06'' W$
 $Ch Dist. = 58.29'$
- A- Railroad spike found.
 - B- 5/8" iron pin found.
 - C- Mag nail found
 - D- Railroad spike set.
 - E- 5/8" capped iron pin set.
 - F- Iron pipe found.
 - G- Point established.

11-04-25