

PLAT OF SURVEY

A PARCEL OF LAND SITUATED IN THE NORTHWEST QUARTER OF SECTION 5,
TOWN 5 NORTH, RANGE 1 EAST, MILFORD TOWNSHIP, DEFIANCE COUNTY, OHIO.
LOCATED WITHIN THE NORTH AND EAST OF THE FIRST PRINCIPAL MERIDIAN OF THE
ORIGINAL LAND SUBDIVISIONS OF OHIO.

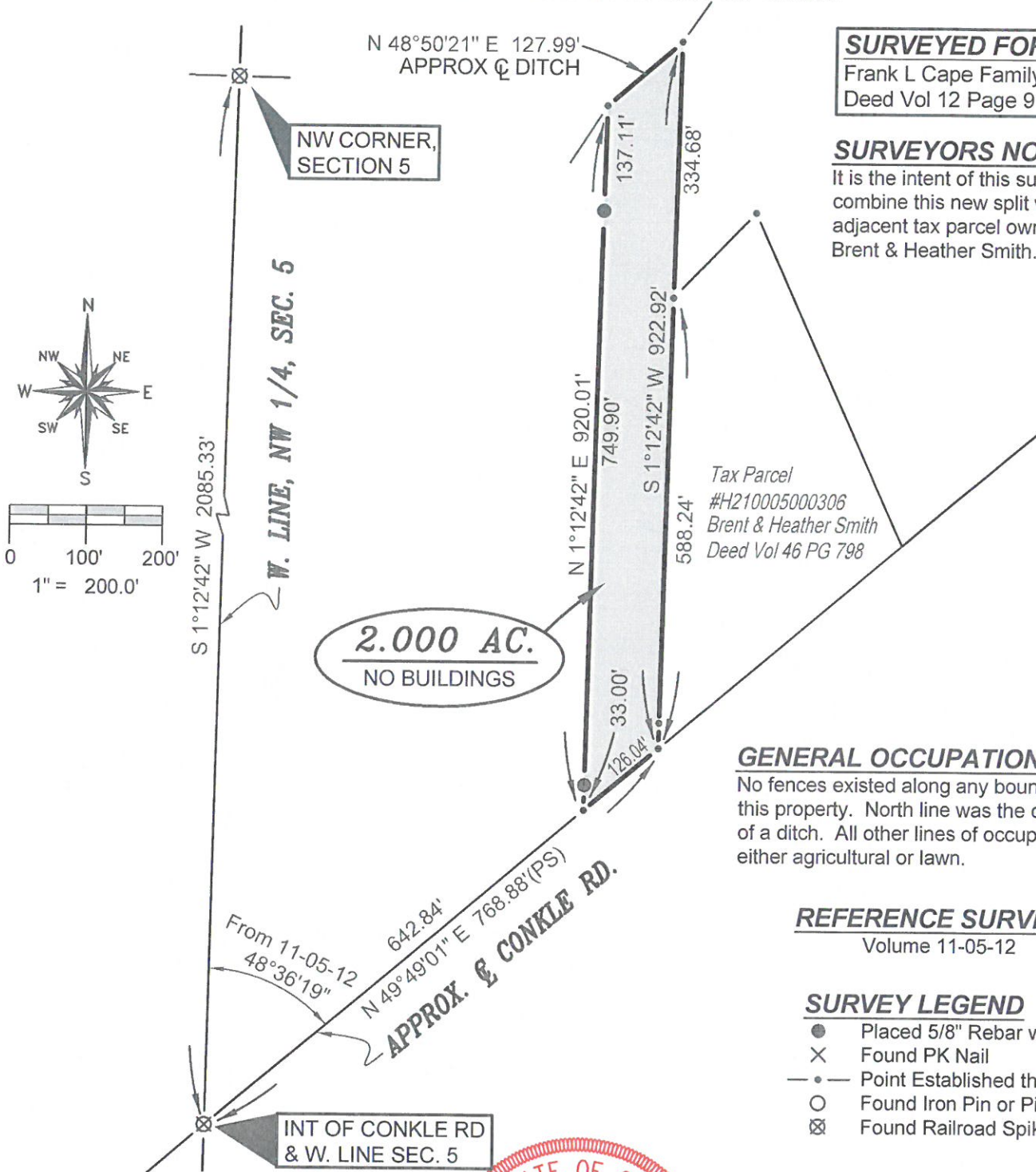

SURVEYED FOR:
Frank L Cape Family Ent
Deed Vol 12 Page 918

SURVEYORS NOTE:
It is the intent of this survey to
combine this new split with the
adjacent tax parcel owned by
Brent & Heather Smith.

GENERAL OCCUPATION NOTE:
No fences existed along any boundaries of
this property. North line was the centerline
of a ditch. All other lines of occupation were
either agricultural or lawn.

REFERENCE SURVEYS
Volume 11-05-12

- SURVEY LEGEND**
- Placed 5/8" Rebar w/ Cap
 - × Found PK Nail
 - Point Established this Survey
 - Found Iron Pin or Pipe
 - ⊗ Found Railroad Spike

I HEREBY CERTIFY THAT I HAVE SURVEYED THE PREMISES SHOWN ON THE PLAT ABOVE. ALL DIMENSIONS ARE SHOWN IN FEET AND DECIMALS THEREOF. SINCE THIS SURVEY DOES NOT INCLUDE A TITLE SEARCH, THERE COULD BE EASEMENTS OR OTHER ENCUMBRANCES UPON THE LAND WHICH ARE NOT SHOWN ON THIS SURVEY PLAT. IF THESE ARE REQUIRED, PLEASE FURNISH THE NECESSARY INFORMATION. THE BEARINGS AND DISTANCES SHOWN ON THE PLAT ABOVE ARE BASED ON STATE PLANE COORDINATES, SPC83, ZONE-OHIO NORTH. THIS SURVEY HAS BEEN RECORDED IN THE DEFIANCE COUNTY SURVEY RECORDS.

Brian M. Wieland
BRIAN M. WIELAND - REGISTERED SURVEYOR NO. 8286

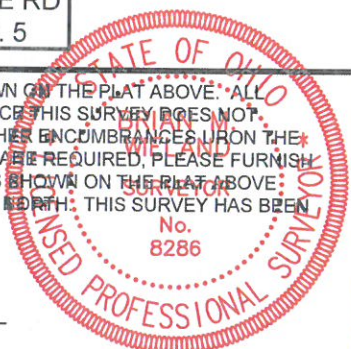

DATE: 6-2-16 | JOB: 16-046

**WIELAND SURVEYING
& ENGINEERING, LLC**
14067 COUNTY ROAD 20
WEST UNITY, OH 43570
419-924-2100 VOICE
419-924-5390 FAX

11-05-22