

# PLAT OF SURVEY

A PARCEL OF LAND SITUATED IN THE NORTHWEST QUARTER OF SECTION 5, TOWN 5 NORTH, RANGE 1 EAST, MILFORD TOWNSHIP, DEFIANCE COUNTY, OHIO, LOCATED WITHIN THE NORTH AND EAST OF THE FIRST PRINCIPAL MERIDIAN OF THE ORIGINAL LAND SUBDIVISIONS OF OHIO.

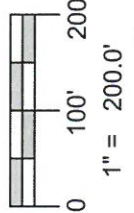
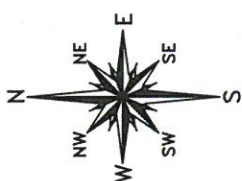
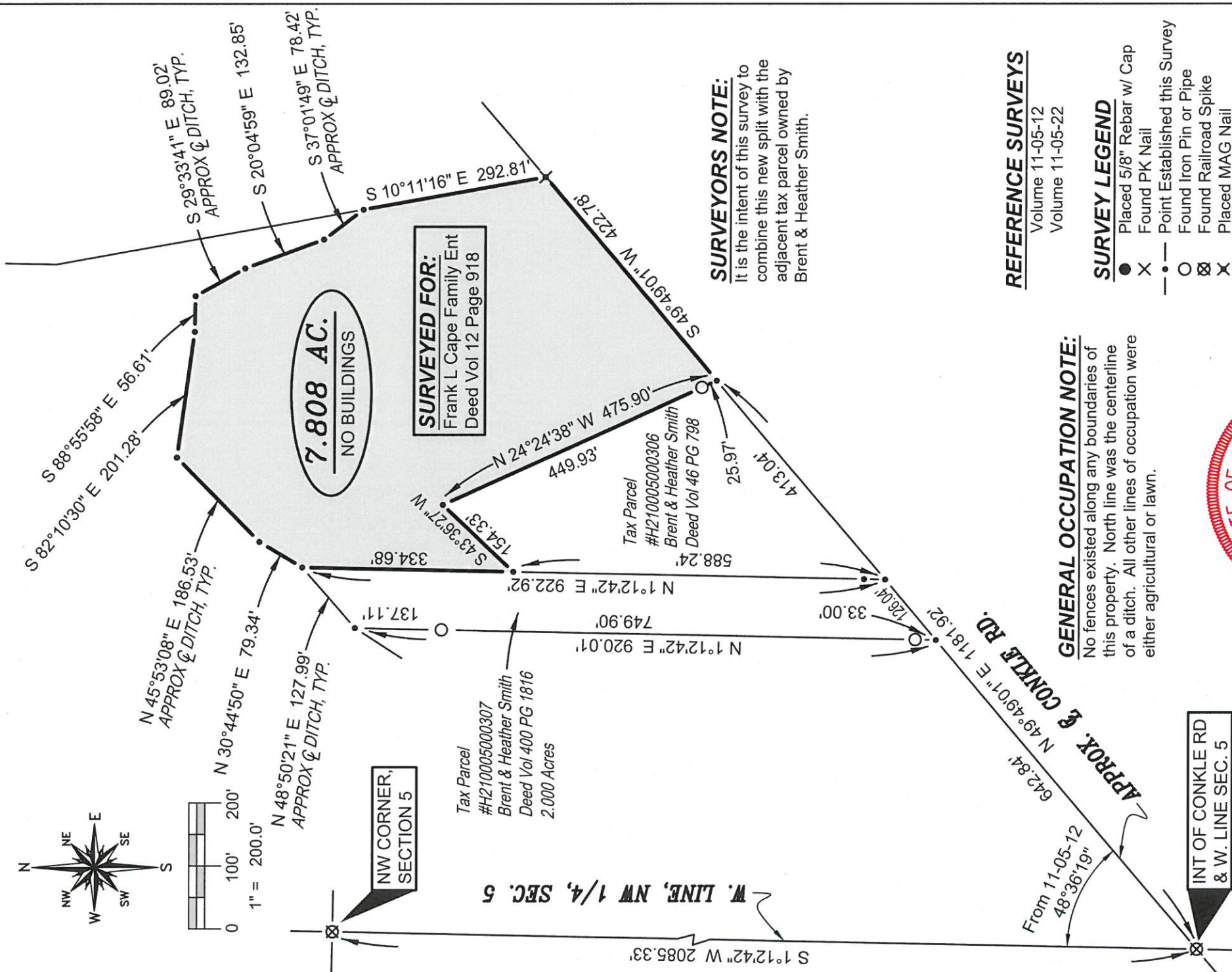

NW CORNER, SECTION 5

**SURVEYED FOR:**  
Frank L Cape Family Ent  
Deed Vol 12 Page 918

Tax Parcel  
#H210005000307  
Brent & Heather Smith  
Deed Vol 400 PG 1816  
2.000 Acres

Tax Parcel  
#H210005000306  
Brent & Heather Smith  
Deed Vol 46 PG 798

**SURVEYORS NOTE:**  
It is the intent of this survey to combine this new split with the adjacent tax parcel owned by Brent & Heather Smith.

**REFERENCE SURVEYS**  
Volume 11-05-12  
Volume 11-05-22

**SURVEY LEGEND**

- Placed 5/8" Rebar w/ Cap
- ✕ Found PK Nail
- Point Established this Survey
- Found Iron Pin or Pipe
- ⊗ Found Railroad Spike
- ✕ Placed MAG Nail

**GENERAL OCCUPATION NOTE:**  
No fences existed along any boundaries of this property. North line was the centerline of a ditch. All other lines of occupation were either agricultural or lawn.

INT OF CONKLE RD  
& W. LINE SEC. 5

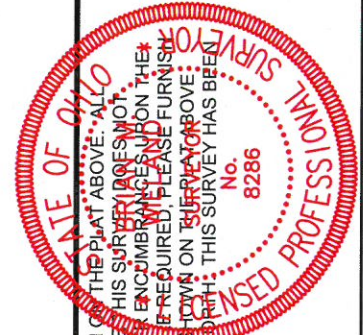

I HEREBY CERTIFY THAT I HAVE SURVEYED THE PREMISES SHOWN ON THE PLAT ABOVE. ALL DIMENSIONS ARE SHOWN IN FEET AND DECIMALS THEREOF. SINCE THIS SURVEY DOES NOT INCLUDE A TITLE SEARCH, THERE COULD BE EASEMENTS OR OTHER ENCUMBRANCES UPON THE LAND WHICH ARE NOT SHOWN ON THIS SURVEY PLAT. IF THESE ARE REQUIRED, PLEASE FURNISH THE NECESSARY INFORMATION. THE BEARINGS AND DISTANCES SHOWN ON THE PLAT ABOVE ARE BASED ON STATE PLANE COORDINATES, SPC83, ZONE-OHIO WHICH THIS SURVEY HAS BEEN RECORDED IN THE DEFIANCE COUNTY SURVEY RECORDS.

*Brian M. Wieland*

BRIAN M. WIELAND - REGISTERED SURVEYOR NO. 8286

**DATE: 8-1-2019**    **JOB: 19-067**  
**WIELAND SURVEYING & ENGINEERING, LLC**  
14067 COUNTY ROAD 20  
WEST UNITY, OH 43570  
419-924-2100 VOICE  
419-924-5390 FAX

11-05-27