

PLAT OF SURVEY

A PARCEL OF LAND BEING SITUATED IN THE NORTHWEST QUARTER, SECTION 6,
TOWNSHIP 5 NORTH, RANGE 1 EAST, MILFORD TOWNSHIP, DEFIANCE COUNTY, OHIO.

SURVEYED FOR: WEBER BIG RUN FARM, LLC

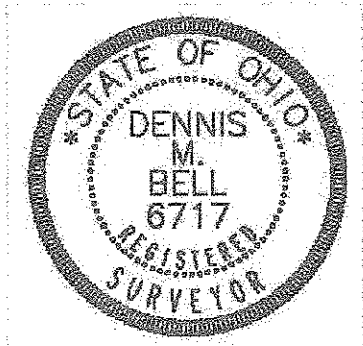
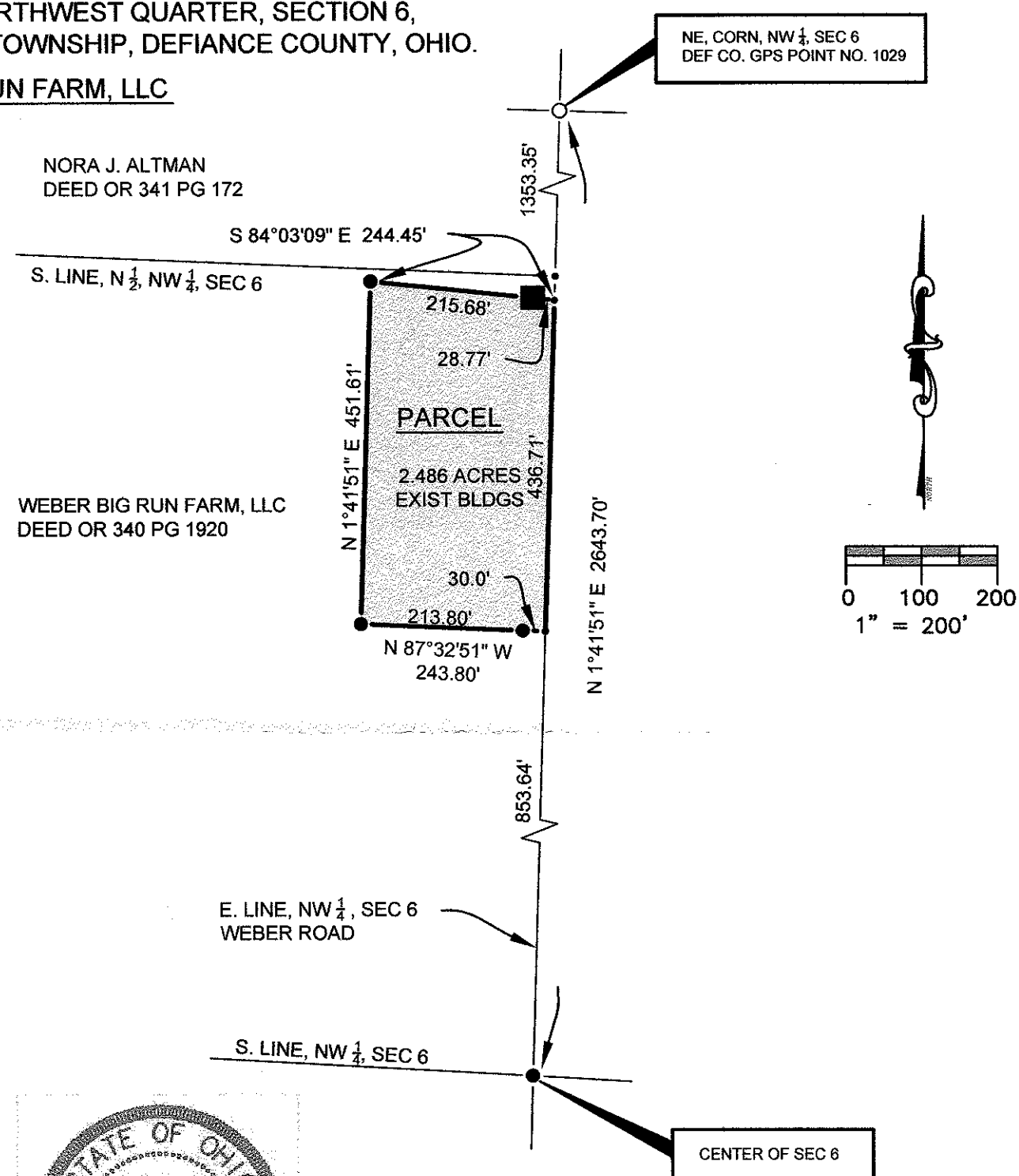
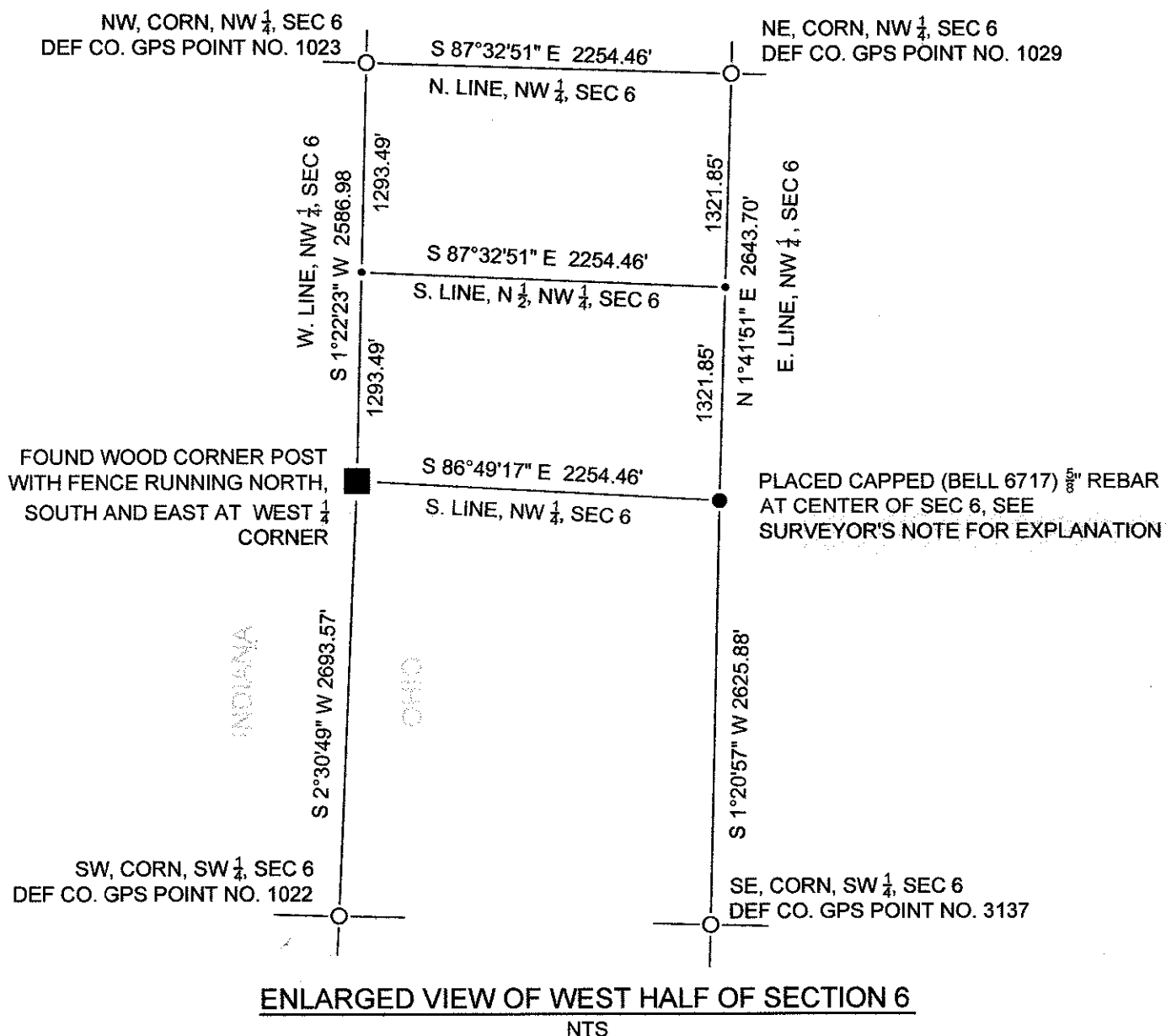

SURVEYOR'S NOTE:

FOUND AN OLD STEEL CORNER POST ON THE WEST SIDE OF GRAVEL ROAD NEAR THE CENTER OF SECTION 6.
FOUND AN OLD CONCRETE CORNER POST ON THE EAST SIDE OF THE GRAVEL ROAD APPROXIMATELY 601.2' SOUTH OF THE CENTER OF SECTION 6.

A LINE RUNNING DUE EAST FROM THE STEEL CORNER POST WAS PROJECTED TO A STRAIGHT LINE FROM THE NORTH 1/4 CORNER OF SECTION 6 TO THE SOUTH 1/4 OF SECTION 6. THIS DISTANCE WAS 25.55'.

A LINE RUNNING DUE WEST FROM THE CONCRETE CORNER POST WAS PROJECTED TO A STRAIGHT LINE FROM THE NORTH 1/4 CORNER OF SECTION 6 TO THE SOUTH 1/4 OF SECTION 6. THIS DISTANCE WAS 9.51'.

THE DISTANCES OF 25.55' AND 9.51' WERE ADDED TO EQUAL A TOTAL DISTANCE BETWEEN POSTS OF 35.06'.

A STRAIGHT LINE (S 86°49'17" E) WAS PROJECTED FROM THE WOOD POST FOUND AT THE WEST 1/4 CORNER OF SECTION 6, THROUGH THE STEEL CORNER POST FOUND ON THE WEST SIDE OF THE GRAVEL ROAD NEAR THE CENTER OF SECTION 6, FOR A DISTANCE OF 17.53' (HALF OF 35.06').

DUG FOR STONE HERE. HOLE WAS APPROXIMATELY 4 FEET EAST-WEST AND 1 FOOT NORTH-SOUTH. PROBED APPROXIMATELY 1 FOOT IN ALL DIRECTIONS FROM HOLE. FOUND PIECES OF TILE IN EXCAVATION BUT NO STONE.

PLACED A 5/8" INCH X 30" REBAR AT THE LOCATION FOR THE CENTER OF SECTION 6 AS DESCRIBED ABOVE.

CONSULTED WITH COUNTY ENGINEER, WARREN SCHLATTER, P.E., P.S. REGARDING THE METHOD OF RE-ESTABLISHMENT OF THE CENTER OF SECTION 6 AS DESCRIBED ABOVE, AND HE WAS IN CONCURRENCE WITH THE METHOD USED.

LEGEND

- PLACE 5/8" REBAR W/CAP (BELL 6717)
- FOUND IRON PIN OR PIPE
- × FOUND P.K. NAIL
- ▲ FOUND STONE
- POINT ESTABLISHED THIS SURVEY
- (M) MEASURED DISTANCE FROM PREVIOUS SURVEY OR DEED
- (R) RECORDED DISTANCE FROM PREVIOUS SURVEY OR DEED
- FOUND WOOD CORNER POST

I HEREBY CERTIFY THAT I HAVE SURVEYED THE PREMISES SHOWN ON THE PLAT ABOVE. ALL DIMENSIONS ARE SHOWN IN FEET AND DECIMALS THEREOF. SINCE THIS SURVEY DOES NOT INCLUDE A TITLE SEARCH, THERE COULD BE EASEMENTS OR OTHER ENCUMBRANCES UPON THE LAND WHICH ARE NOT SHOWN ON THIS SURVEY PLAT. IF THESE ARE REQUIRED, PLEASE FURNISH THE NECESSARY INFORMATION. THE BEARINGS AND DISTANCES SHOWN ON THE PLAT ABOVE ARE BASED ON STATE PLANE COORDINATES, SPC83, ZONE-OHIO NORTH. THIS SURVEY HAS BEEN RECORDED IN RECORDS OF THE DEFIANCE COUNTY SURVEY RECORDS.

JOB NO: 13-013 DATE: 4-19-2013

Dennis M. Bell
DENNIS M. BELL
REGISTERED SURVEYOR NO. 6717

Bell Engineering Limited Inc.
05691A State Route 15
P.O. Box 565
Bryan, OH 43506
419-636-2585
419-636-8434
bellengineeringlimited.com