

Plat of Survey

Being a part of the Northeast quarter (1/4) of Section 6, Township 5 North,
Range 1 East, Milford Township, Defiance County, Ohio.

For... Keith H. Whitman & Kathleen Whitman
OR 317 Pg. 1074

Legend

- A- Iron pin found.
- B- 5/8" capped iron pin set.
- C- Mag nail set.
- D- Railroad spike found from previous survey.

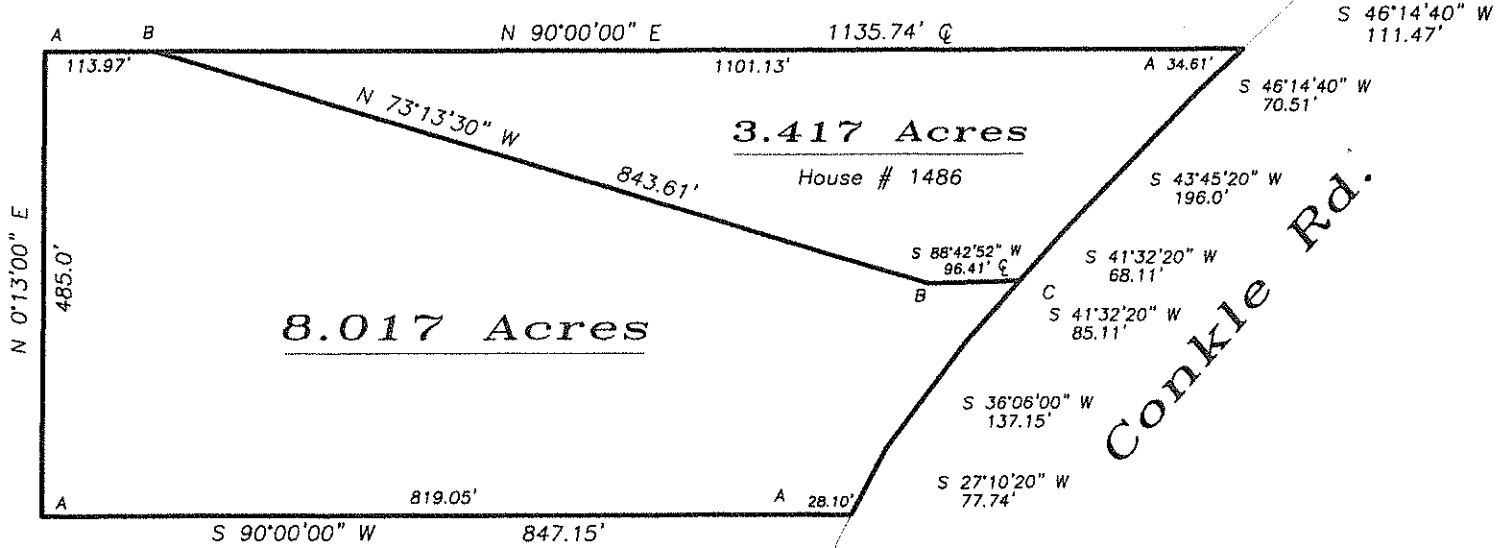
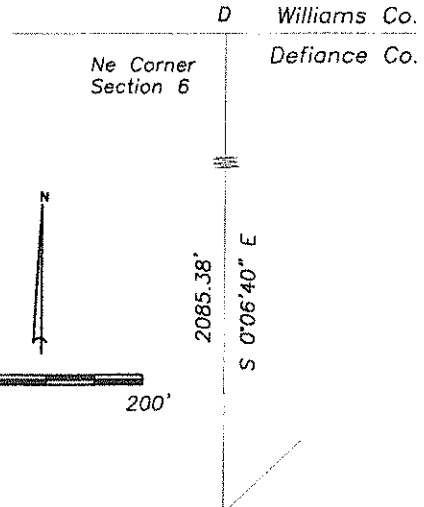

I hereby certify that I did perform this survey and that it is correct to the best of my knowledge and belief.

Thomas J. Henry 11-23-16
Registered Surveyor No. 6787

