

Plat of Survey

Being a part of the West half (1/2) of the Southeast quarter (1/4) of Section 15, Township 5 North, Range 1 East, Milford Township, Defiance County, Ohio.

For: Jerry Bryant Walker
Deed Ref: OR 339, Pg. 1339

NE Cor.
SE 1/4
Sec. 15

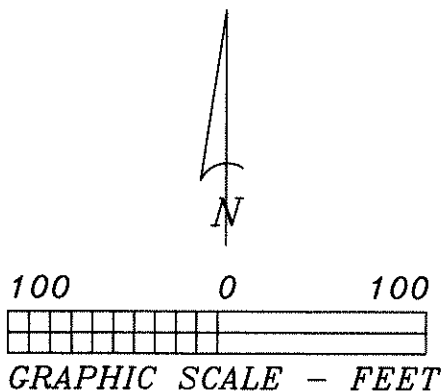

Legend

- A = Railroad spike found
- B = Iron pipe found
- C = Point found Prev. Survey
- D = Iron pin found
- E = Mag nail set
- F = Iron pin & cap set

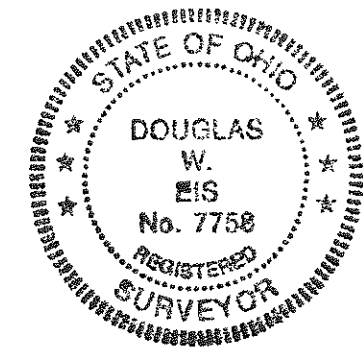
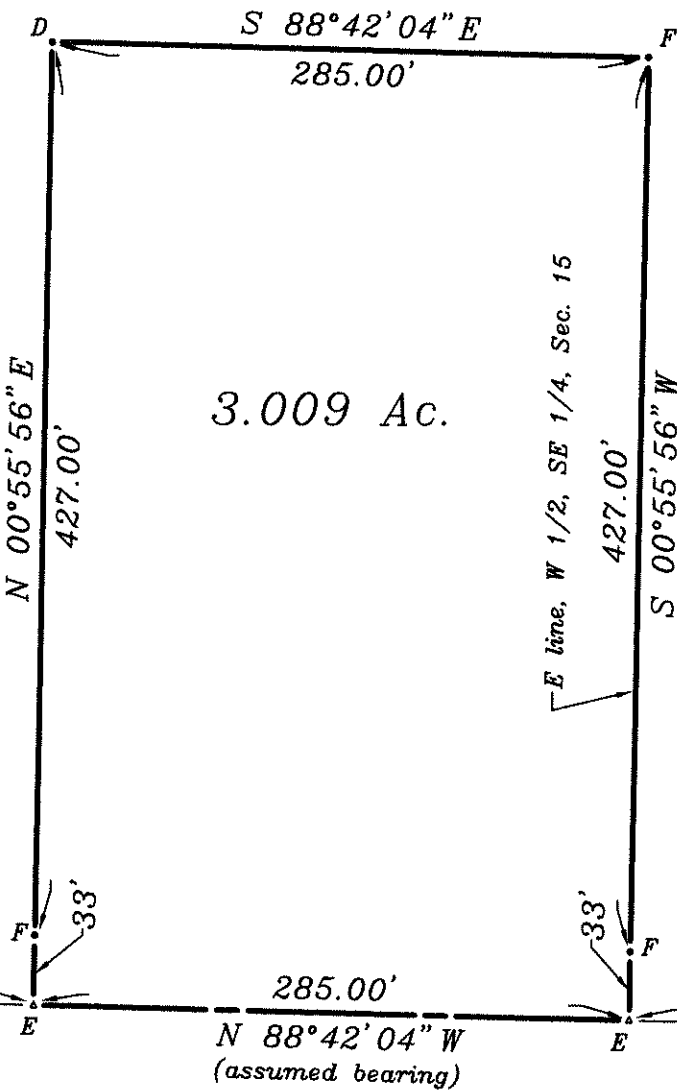

I hereby certify this survey and notes to be correct to the best of my knowledge.

Douglas W. Eis
Douglas W. Eis
Registered Surveyor No. 7758
D.W. Eis Surveying
16-883 St. Rt. 281
Holgate, Ohio 43527
(419) 762-5468
October 7, 2019
Survey No. B2847-D-Mil-10-21-19

Survey Ref:
Vol. 11 Pg. 15-3
Vol. 11, Pg. 15-7