

# Plat of Survey

Being a part of the South half (1/2) of the Northwest quarter (1/4) of Section 16, Township 5 North, Range 1 East, Milford Township, Defiance County, Ohio.

For... Stanley A. Cape & Colleen Cape

OR 318 Pg. 6

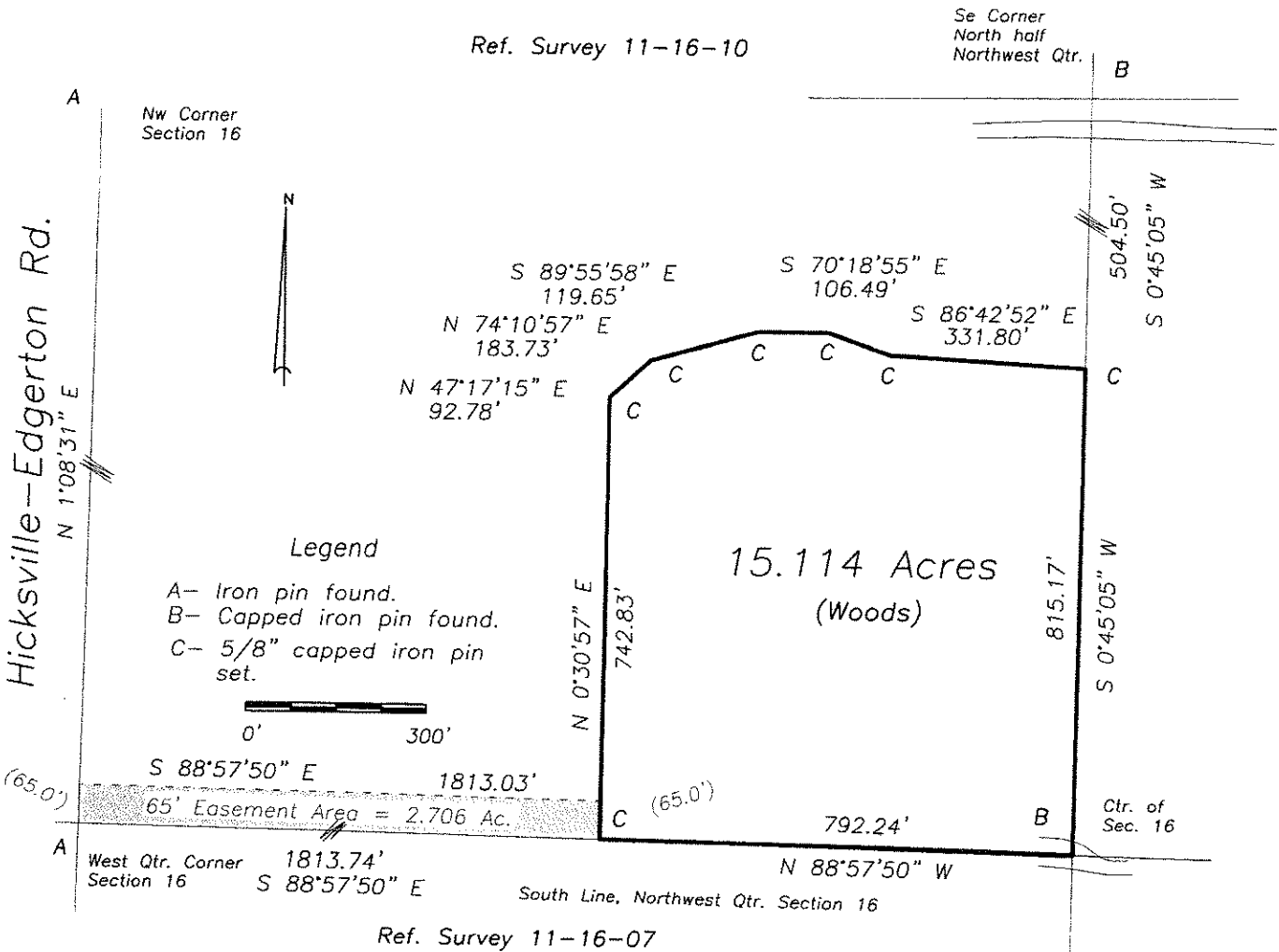

I hereby certify that I did perform this survey and that it is correct to the best of my knowledge and belief.

Thomas J. Henry  
 Registered Surveyor No. 6787

