

Plat of Survey

Being a part of the Northeast quarter (1/4) of the Northeast quarter (1/4) of Section 20, Township 5 North, Range 1 East, Milford Township, Defiance County, Ohio.

State Route 249

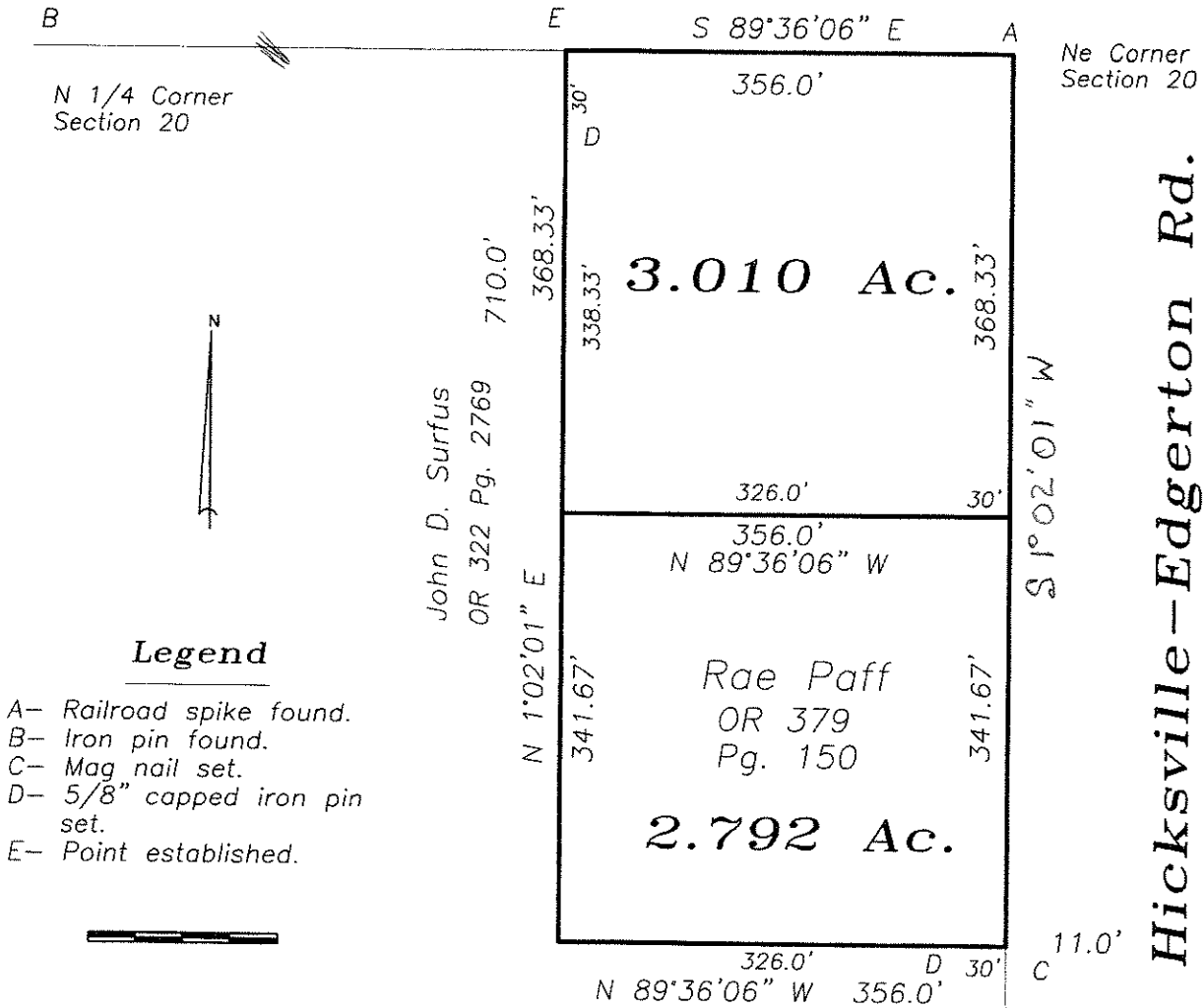

I hereby certify that I did perform this survey and that it is correct to the best of my knowledge and belief.

Thomas J. Henry
 Registered Surveyor No. 6787

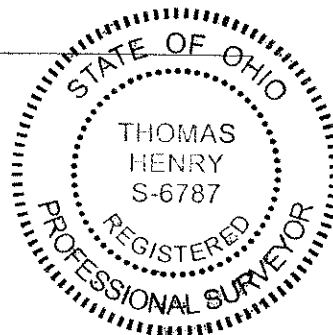

B E 1/4 Corner Section 20