

# Plat of Survey

Being known as the Northwest quarter (1/4) of the Southwest quarter (1/4) of Section 21, Township 5 North, Range 1 East, Milford Township, Defiance County, Ohio.

For... Lonnie L. Watson & Kathryn S. Watson, Co-Trustees

OR 363 Pg. 1405

Hicksville - Edgerton Road

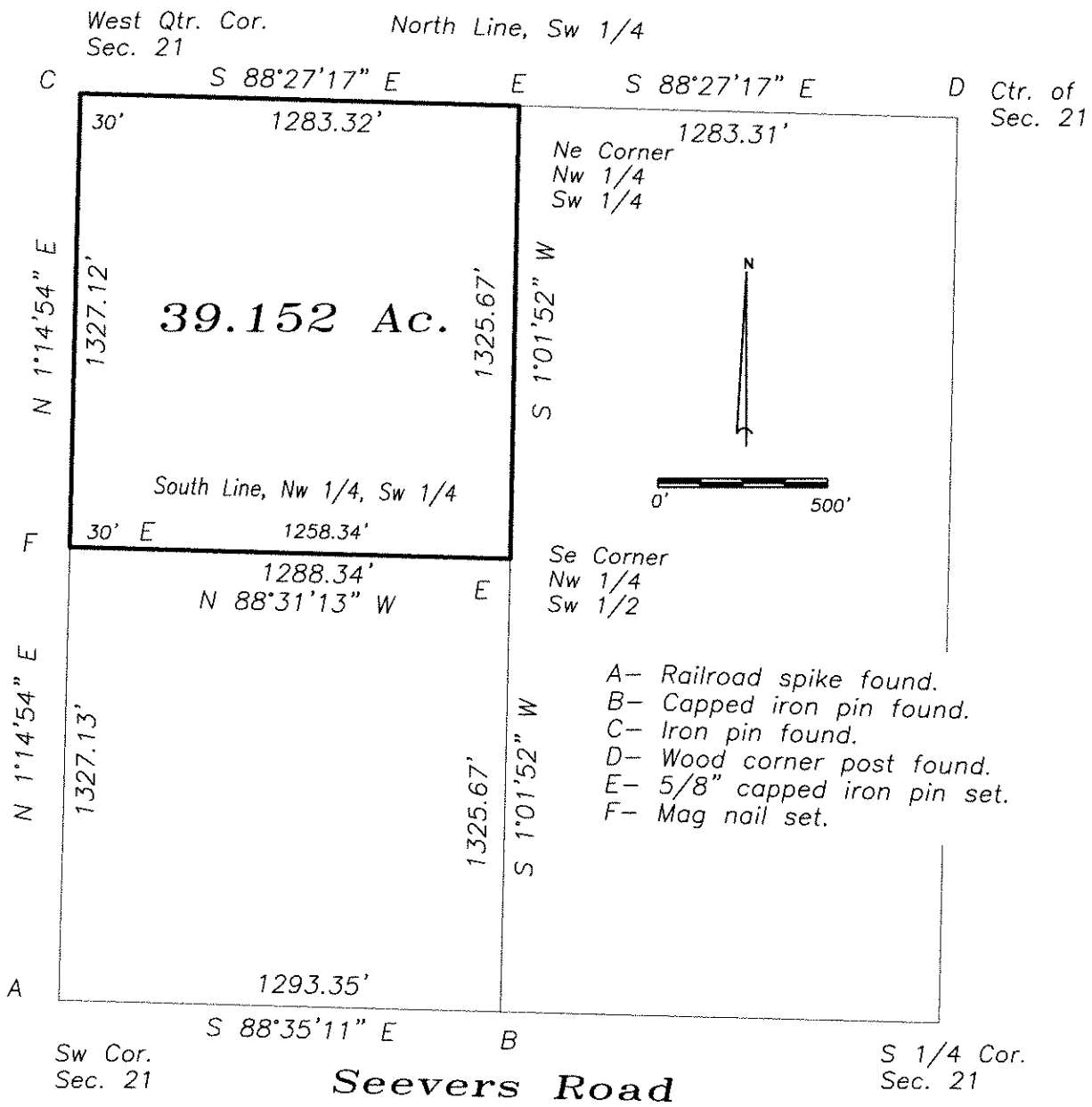

I hereby declare that I did perform this survey and that it is correct to the best of my knowledge and belief.

10-30-19

Thomas J. Henry  
Registered Surveyor No. 6787

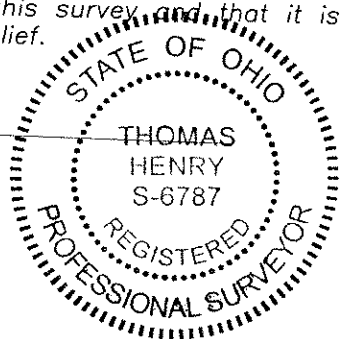

11/21/07