

Plat of Survey

Being known as a part of the Southwest quarter (1/4) of the Southwest quarter (1/4) of Section 21, Township 5 North, Range 1 East, Milford Township, Defiance County, Ohio.

For... Lonnie L. Watson & Kathryn S. Watson, Co-Trustees

OR 363 Pg. 1405

West Qtr. Cor. North Line, Sw 1/4
Sec. 21

Hicksville-Edgerton Road

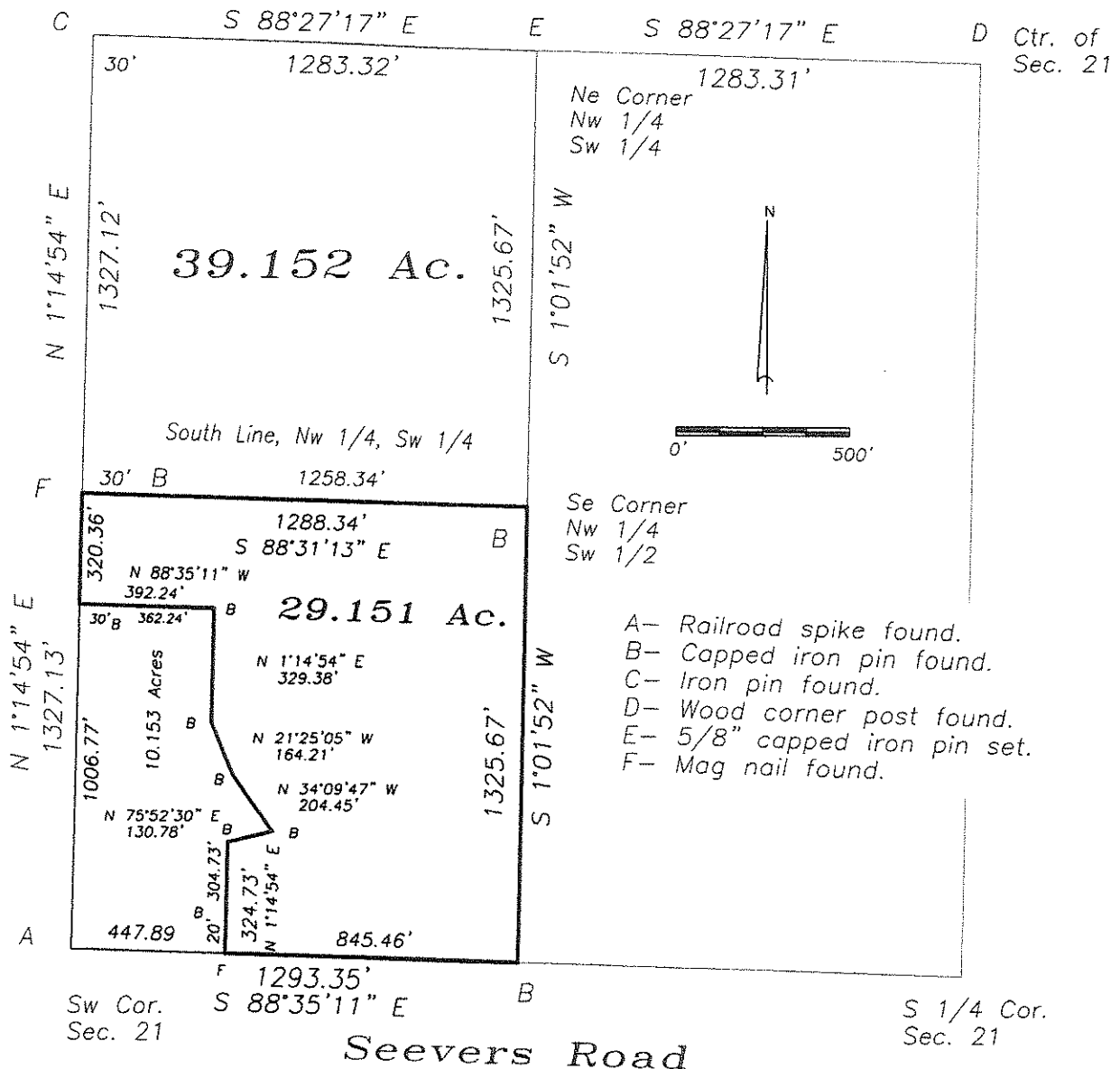

Sw Cor. Sec. 21 S 88°35'11" E B S 1/4 Cor. Sec. 21

Seevers Road

I hereby declare that I did perform this survey and that it is correct to the best of my knowledge and belief.

[Signature]
5-25-21

Thomas J. Henry
Registered Surveyor No. 6787

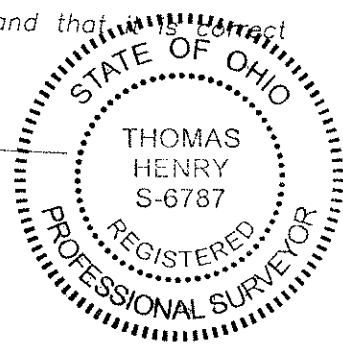

11-21-08