

PLAT OF SURVEY

A PARCEL OF LAND SITUATED IN THE NORTHWEST QUARTER OF SECTION 23, TOWN 5 NORTH, RANGE 1 EAST, MILFORD TOWNSHIP, DEFIANCE COUNTY, OHIO, LOCATED WITHIN THE NORTH AND THE EAST OF THE FIRST PRINCIPAL MERIDIAN OF THE ORIGINAL LAND SUBDIVISIONS OF OHIO.

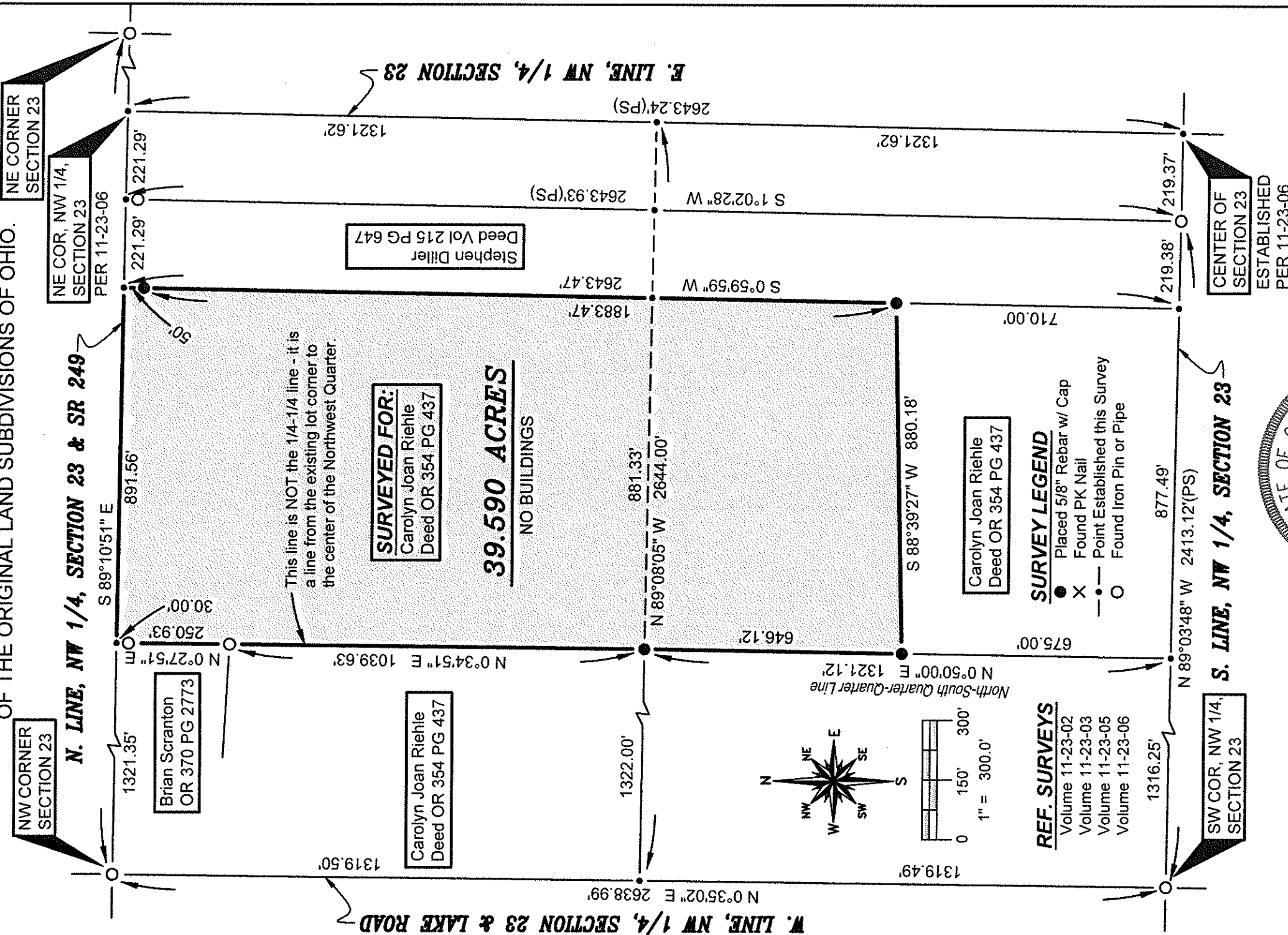

SURVEYED FOR:
Carolyn Joan Riehle
Deed OR 354 PG 437

39.590 ACRES
NO BUILDINGS

This line is NOT the 1/4-1/4 line - it is a line from the existing lot corner to the center of the Northwest Quarter.

- SURVEY LEGEND**
- Placed 5/8" Rebar w/ Cap
 - X Found PK Nail
 - Point Established this Survey
 - Found Iron Pin or Pipe

- REF. SURVEYS**
- Volume 11-23-02
 - Volume 11-23-03
 - Volume 11-23-05
 - Volume 11-23-06

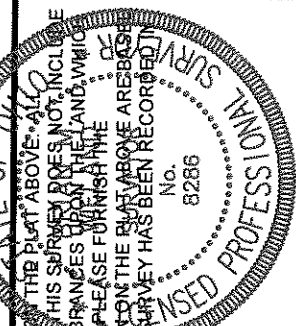
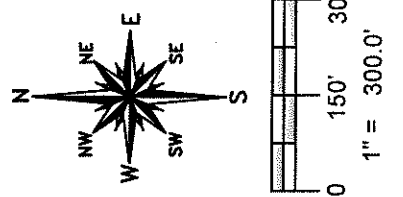

Brian M. Wieland
BRIAN M. WIELAND - REGISTERED SURVEYOR NO. 8286

DATE: 1-20-18 **JOB: 17-144**
WIELAND SURVEYING & ENGINEERING, LLC
14067 COUNTY ROAD 20
WEST UNITY, OH 43570
419-553-0112 VOICE
brian@wielandsurveying.com

11-23-09