

# PLAT OF SURVEY

A PARCEL OF LAND SITUATED IN THE NORTHWEST QUARTER AND THE SOUTHWEST QUARTER OF SECTION 23, TOWN 5 NORTH, RANGE 1 EAST, MILFORD TOWNSHIP, DEFIANCE COUNTY, OHIO. LOCATED WITHIN THE NORTH AND THE EAST OF THE FIRST PRINCIPAL MERIDIAN OF THE ORIGINAL LAND SUBDIVISIONS OF OHIO.

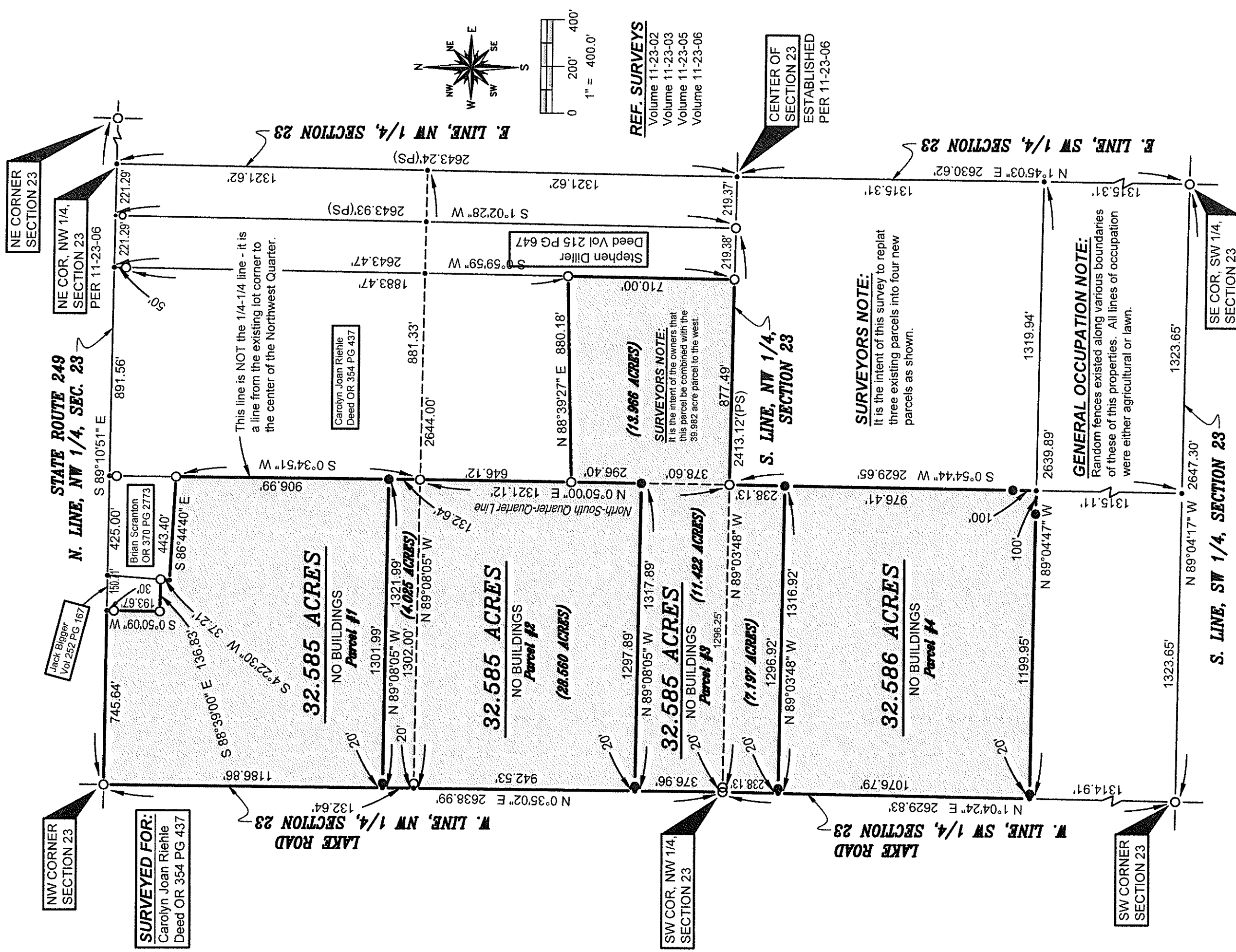

## SURVEY LEGEND

- Placed 5/8" Rebar w/ Cap
- × Found PK Nail
- Point Established this Survey
- Found Iron Pin or Pipe
- ⊠ Found Monument Box
- ⊞ Found Railroad Spike
- × Placed MAG Nail

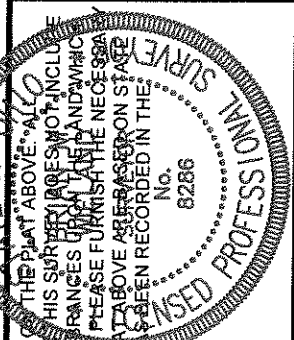

*Brian M. Wieland*  
 BRIAN M. WIELAND - REGISTERED SURVEYOR NO. 8286

**GENERAL OCCUPATION NOTE:**  
 Random fences existed along various boundaries of these of this properties. All lines of occupation were either agricultural or lawn.

**SURVEYORS NOTE:**  
 It is the intent of this survey to replat three existing parcels into four new parcels as shown.

**SURVEYORS NOTE:**  
 It is the intent of the owners that this parcel be combined with the 39.982 acre parcel to the west.

This line is NOT the 1/4-1/4 line - it is a line from the existing lot corner to the center of the Northwest Quarter.

**DATE: 4-10-18** **JOB: 18-048**  
**WIELAND SURVEYING & ENGINEERING, LLC**  
 14067 COUNTY ROAD 20  
 WEST UNITY, OH 43570  
 419-553-0112 VOICE  
 brian@wielandsurveying.com