

# Plat of Survey

Being a part of the West half (1/2) of the Northwest quarter (1/4) of Section 24, Township 5 North, Range 1 East. Milford Township, Defiance County, Ohio.

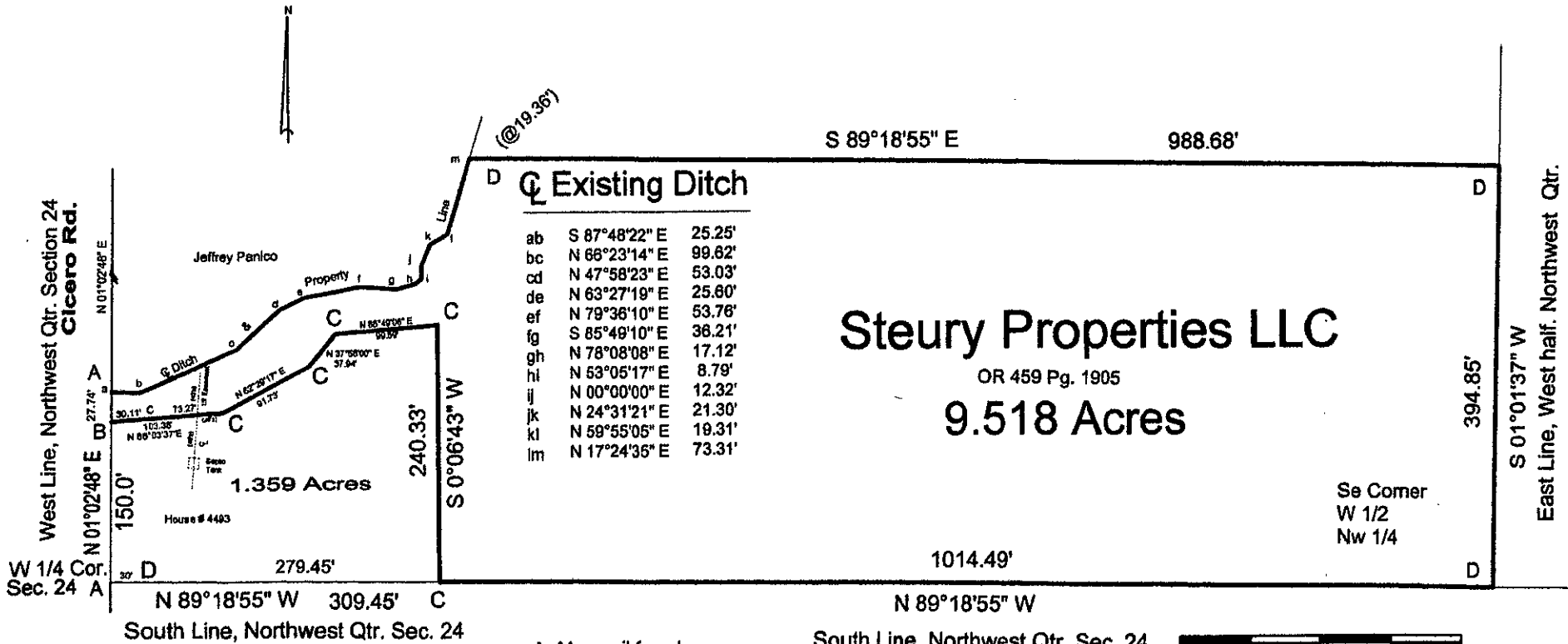

I hereby declare that I did perform this survey and that it is correct to the best of my knowledge and belief.

1 C -- 10-17-23  
Thomas J. Henry  
Registered Surveyor No. 6787

- A- Mag nail found.
- B- Mag nail set.
- C- 5/8" capped iron pin set.
- D- 5/8" capped iron pin found.

