

Plat of Survey

Being a part of the Southwest quarter (1/4) of the Northwest quarter (1/4) of Section 24, Township 5 North, Range 1 East, Milford Township, Defiance County, Ohio.

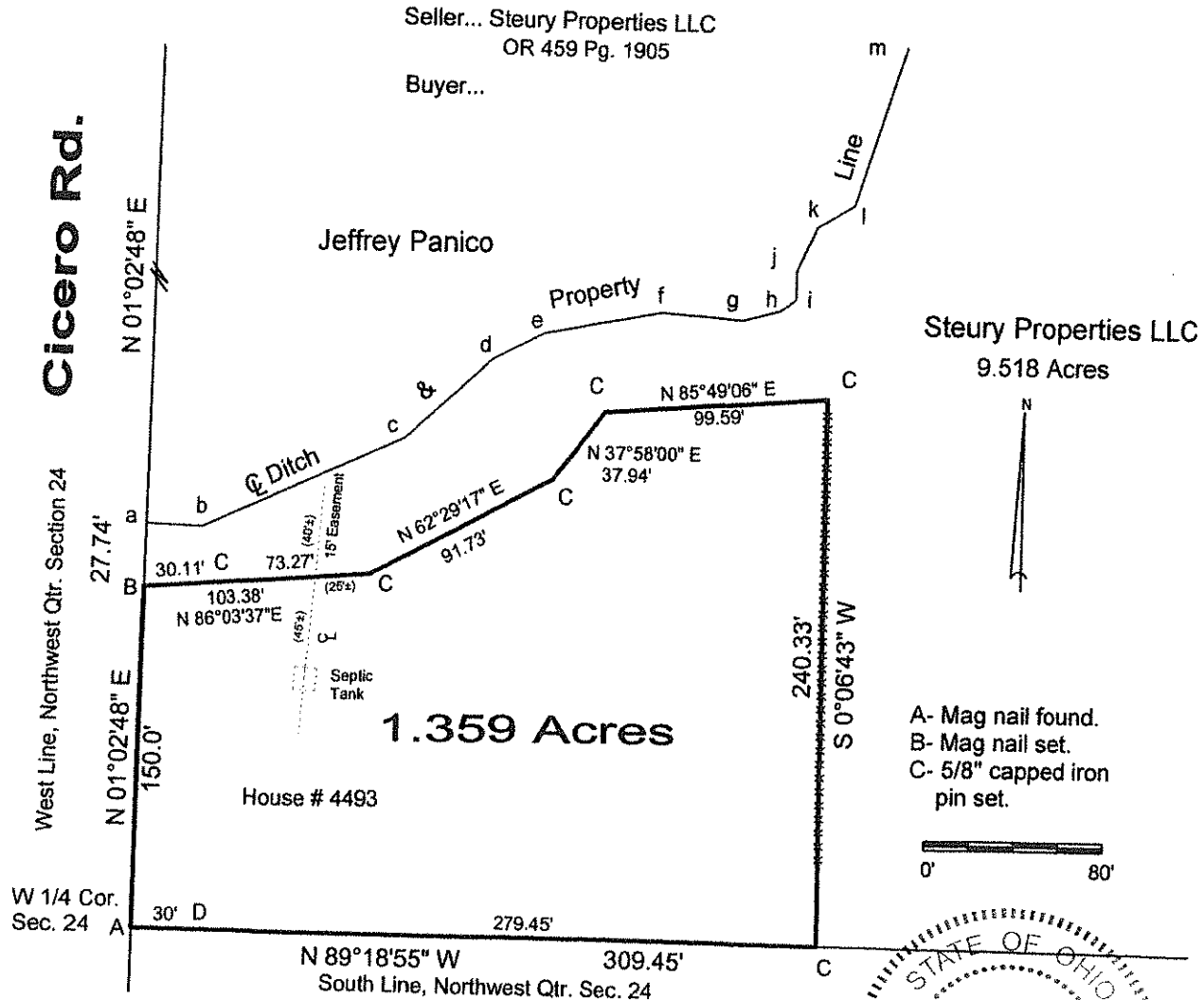

I hereby declare that I did perform this survey and that it is correct to the best of my knowledge and belief.

Thomas J. Henry
10-17-23
Thomas J. Henry
Registered Surveyor No. 6787

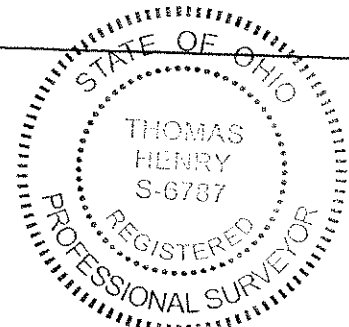

11-24-15