

Plat of Survey

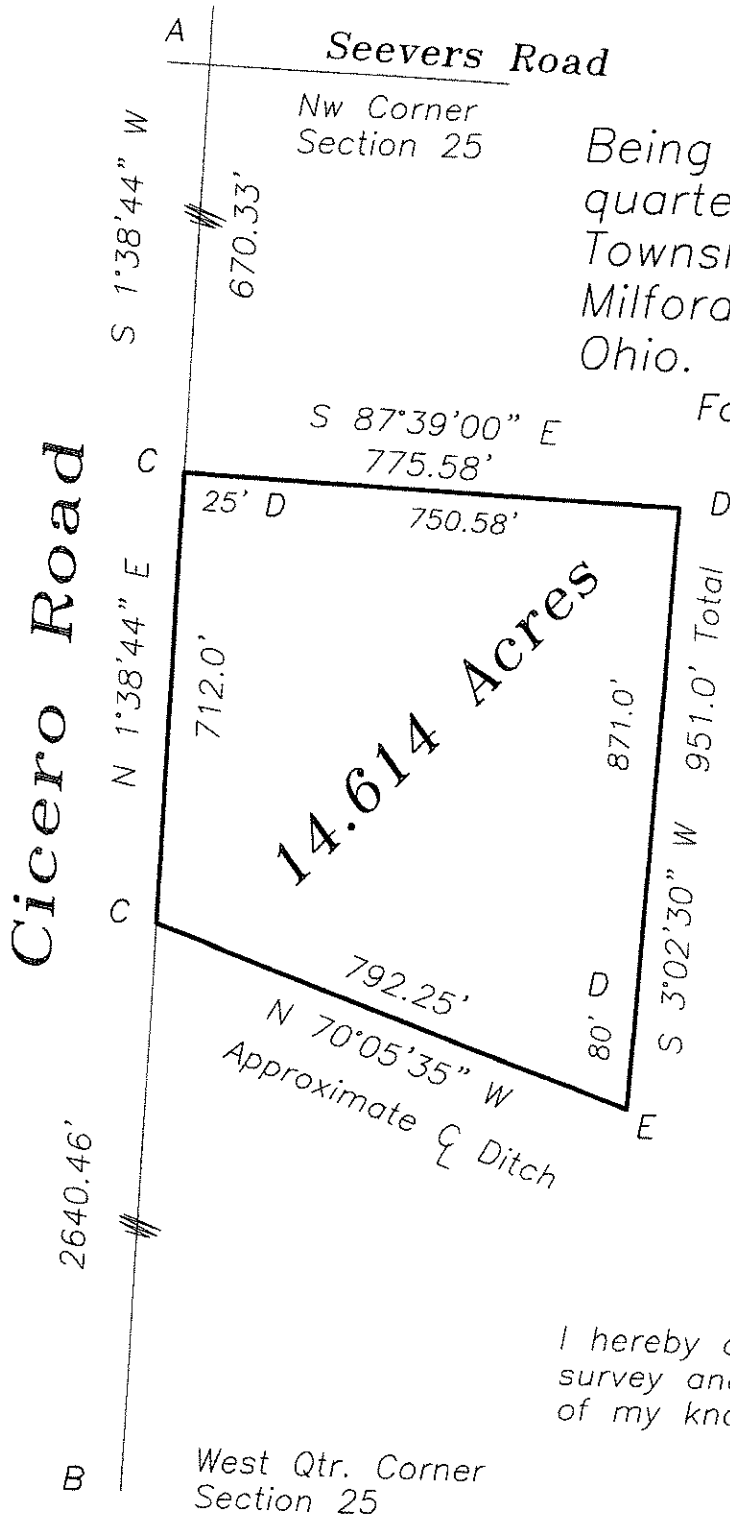

Being a part of the Northwest quarter (1/4) of Section 25, Township 5 North, Range 1 East, Milford Township, Defiance County, Ohio.

For... Barbara G. Sinn, Trustee
OR 118 Pg. 281



Legend

- A- Railroad spike found.
- B- Capped iron pin found
- C- Mag nail set.
- D- 5/8" capped iron pin set.



I hereby certify that I did perform this survey and that it is correct to the best of my knowledge and belief.

Thomas J. Henry
Registered Surveyor No. 6787





From the Office of Thomas J. Henry Surveying
22119 Gruber Road, Defiance, Ohio

July 28, 2018

D5209

Legal Description of ... *14.614 acres*

For... Barbara G. Sinn, Trustee

Being a part of the Northwest quarter (1/4) of Section 25, Township 5 North, Range 1 East, Milford Township, Defiance County, Ohio and being more particularly described as follows:

Commencing at the northwest corner of Section 25 monumented by a railroad spike found; thence South 01 degree 38 minutes 44 seconds West, on the west line of Section 25, a distance of 670.33 feet to a mag nail set and the point of beginning;

Thence South 87 degrees 39 minutes 00 seconds East, 775.58 feet to a 5/8-inch capped iron pin set, (passing a 5/8-inch capped iron pin set at 25.00 feet);

Thence South 03 degrees 02 minutes 30 seconds West, 951.00 feet, (passing a 5/8-inch capped iron pin set at 871.00 feet);

Thence North 70 degrees 05 minutes 35 seconds West, on the approximate centerline of a ditch, 792.25 feet to a mag nail set on the west line of Section 25;

Thence North 01 degree 38 minutes 44 seconds East, on the west line of Section 25, a distance of 712.00 feet to the point of beginning. The parcel herein described contains 14.614 acres more or less but subject to all legal highways and easements of record.

The basis of bearings is Ohio North Coordinates.

Thomas J Henry, Registered Surveyor No. 6787, prepared this description.

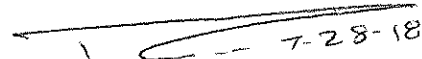
1  *7-28-18*

11-25-08A