

Plat of Survey

Being a part of the East half (1/2) of the Northwest quarter (1/4) of Section 28, Township 5 North, Range 1 East, Milford Township, Defiance County, Ohio.

For... Caleb B. Yoder & Tina M. Yoder

OR 438 Page 1041

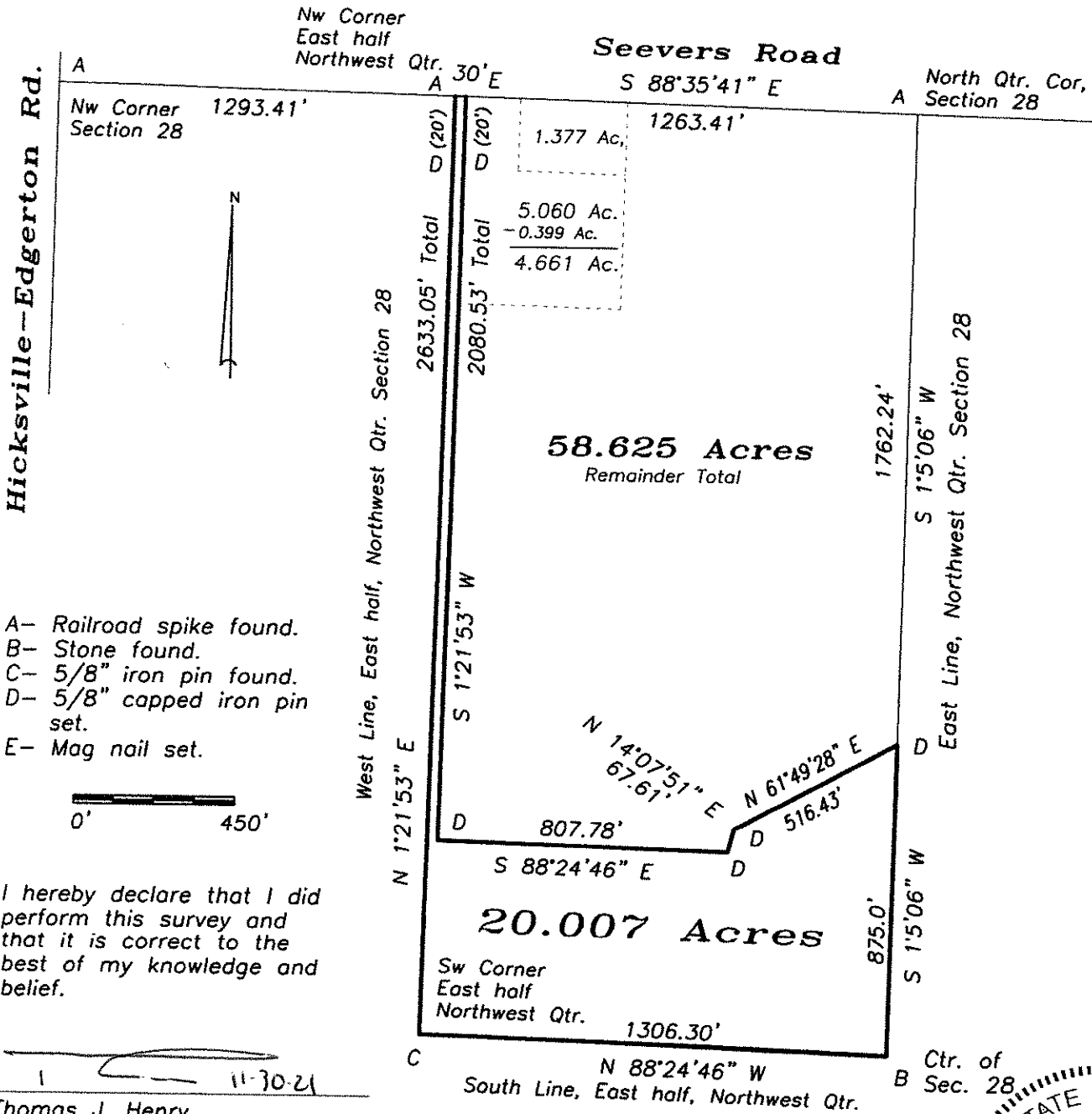

I hereby declare that I did perform this survey and that it is correct to the best of my knowledge and belief.

Thomas J. Henry
11-30-21
Registered Surveyor No. 6787

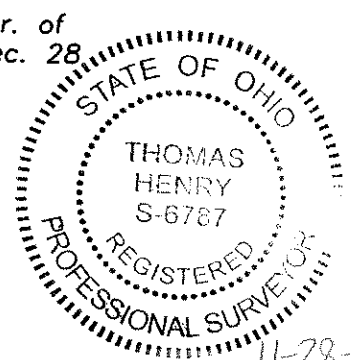

11-28-22