

# Plat of Survey

Being a part of the East half (1/2) of the Northwest quarter (1/4) of Section 28, Township 5 North, Range 1 East, Milford Township, Defiance County, Ohio.

Seller... Austin M. Stone & Rosanna E. Stone OR 448 Pg. 12  
 Buyer... Caleb B. Yoder & Tina M. Yoder

OR 438 Page 1041

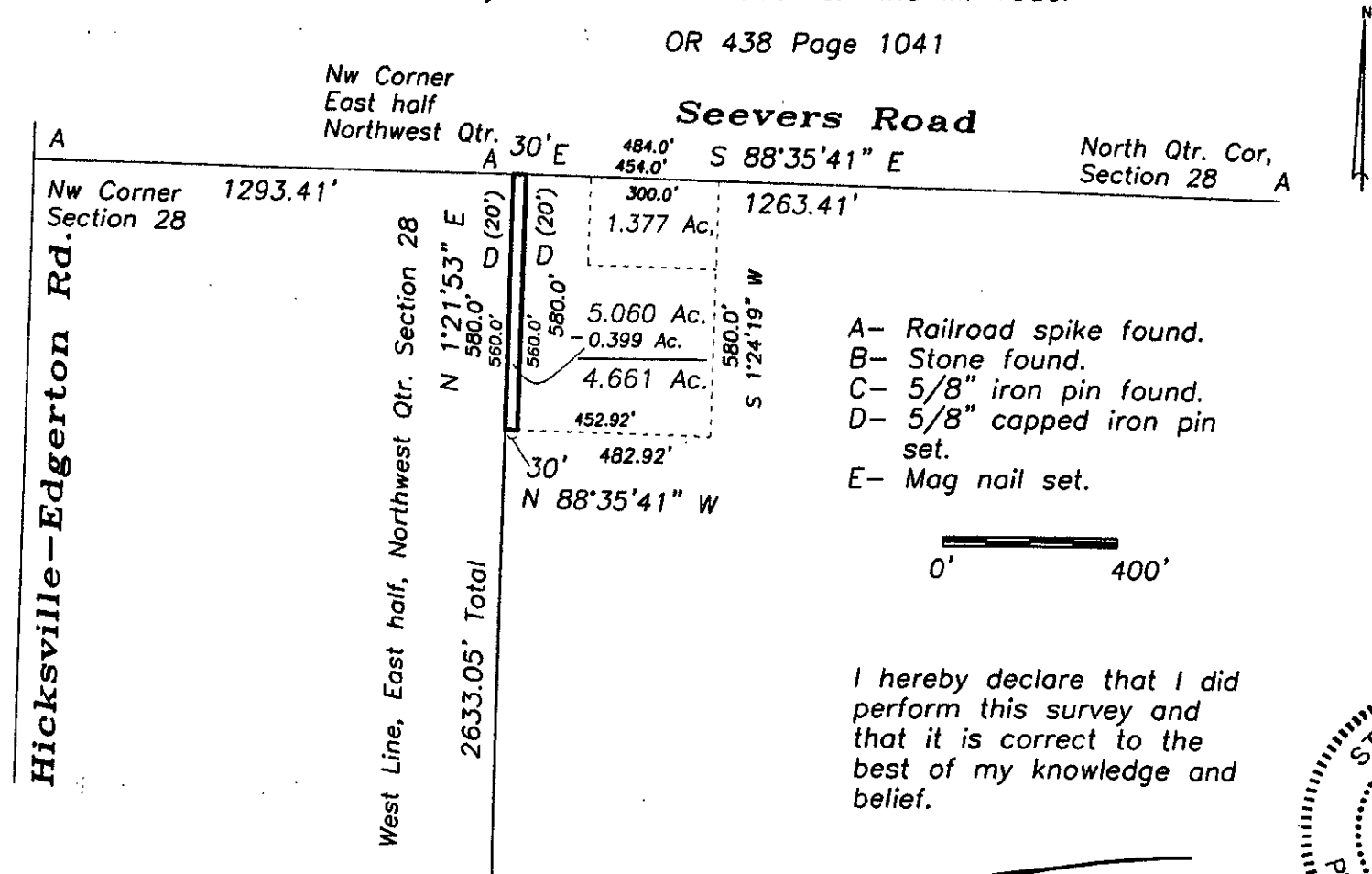

I hereby declare that I did perform this survey and that it is correct to the best of my knowledge and belief.

*Thomas J. Henry*  
 6-14-22  
 Thomas J. Henry  
 Registered Surveyor No. 6787

