

Plat of Survey

Being a part of the East half (1/2) of the Southeast quarter (1/4) of Section 30, Township 5 North, Range 1 East, Milford Township, Defiance County, Ohio.

For... David Raber & Verna Mae Rober

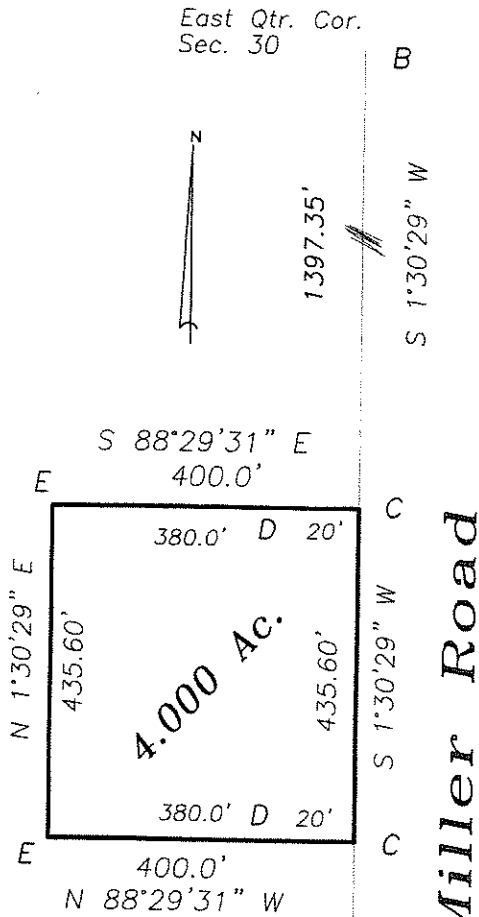

Legend

- A- Defiance County monument fd.
- B- Iron pin found.
- C- Mag nail set.
- D- 5/8" capped iron pin set.
- E- 5/8" capped iron pin set 8" below surface.



Arrowsmith Rd. Se Cor. Sec. 30

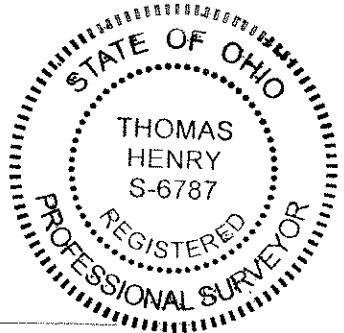

1 *6-3-19*