

THIS SURVEY WAS PERFORMED WITHOUT THE BENEFIT OF A TITLE EXAMINATION. BEYOND THE DEED DOCUMENTS CITED ON THE SURVEY DRAWING THERE MAY BE RECORDED OR UNRECORDED EASEMENTS AND/OR ENCUMBRANCES BENEFITING OR ENCUMBERING THE SURVEYED PROPERTY WHICH ARE NOT SHOWN ON THIS DRAWING.

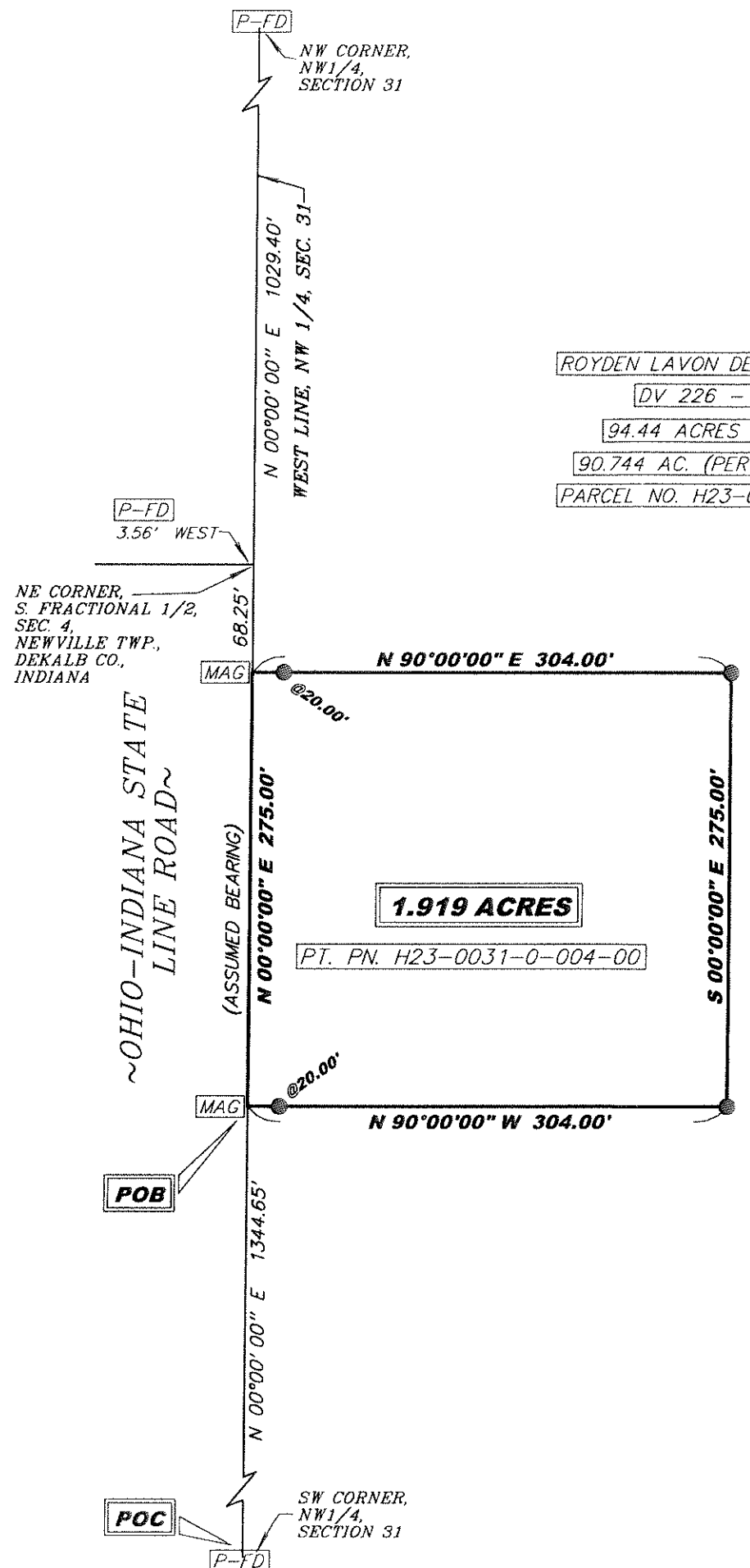

ROYDEN LAVON DELAGRANGE ETAL
 DV 226 - PG 951
 94.44 ACRES (RECORDED)
 90.744 AC. (PER TAX RECORD)
 PARCEL NO. H23-0031-0-004-00

1.919 ACRES

PT. PN. H23-0031-0-004-00

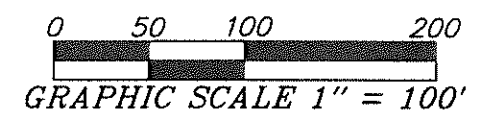
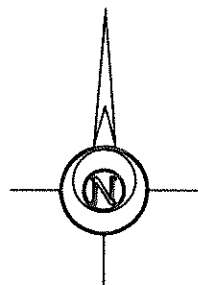

LEGEND

- 5/8 INCH REBAR WITH ID CAP SET
- MAG MAG NAIL SET
- P-FD PIPE FOUND
- POB POINT OF BEGINNING
- POC POINT OF COMMENCEMENT

I HEREBY CERTIFY THIS TO BE A SURVEY MADE UNDER MY SUPERVISION AND THAT THE MONUMENTS ARE FOUND AND/OR SET AS INDICATED.

1-13-17
Date

Gregory A. Bockrath
 Gregory A. Bockrath, P.S.
 Registered Surveyor No. 8306.
 115 S. Fair Avenue, Suite A
 Ottawa, Ohio 45875
 419-523-5789



SURVEY PLAT FOR: HAROLD & JUDY DELAGRANGE	
PART OF THE NORTH PART OF THE NORTHWEST FRACTIONAL 1/4 OF SECTION 31, T5N - R1E, MILFORD TOWNSHIP, DEFIANCE COUNTY, OHIO	
BOCKRATH & ASSOCIATES ENGINEERING and SURVEYING, LLC 115 S. FAIR AVENUE SUITE A - OTTAWA, OH 45875 PHONE: 419-523-5789 - FAX: 419-523-5799	
1	1