

Plat of Survey

Being a part of the Southeast quarter (1/4)
of Section 31, Township 5 North, Range 1
East, Milford Township, Defiance County, Ohio.

For... Jeffrey L. Green

OR 415 Pg. 1915

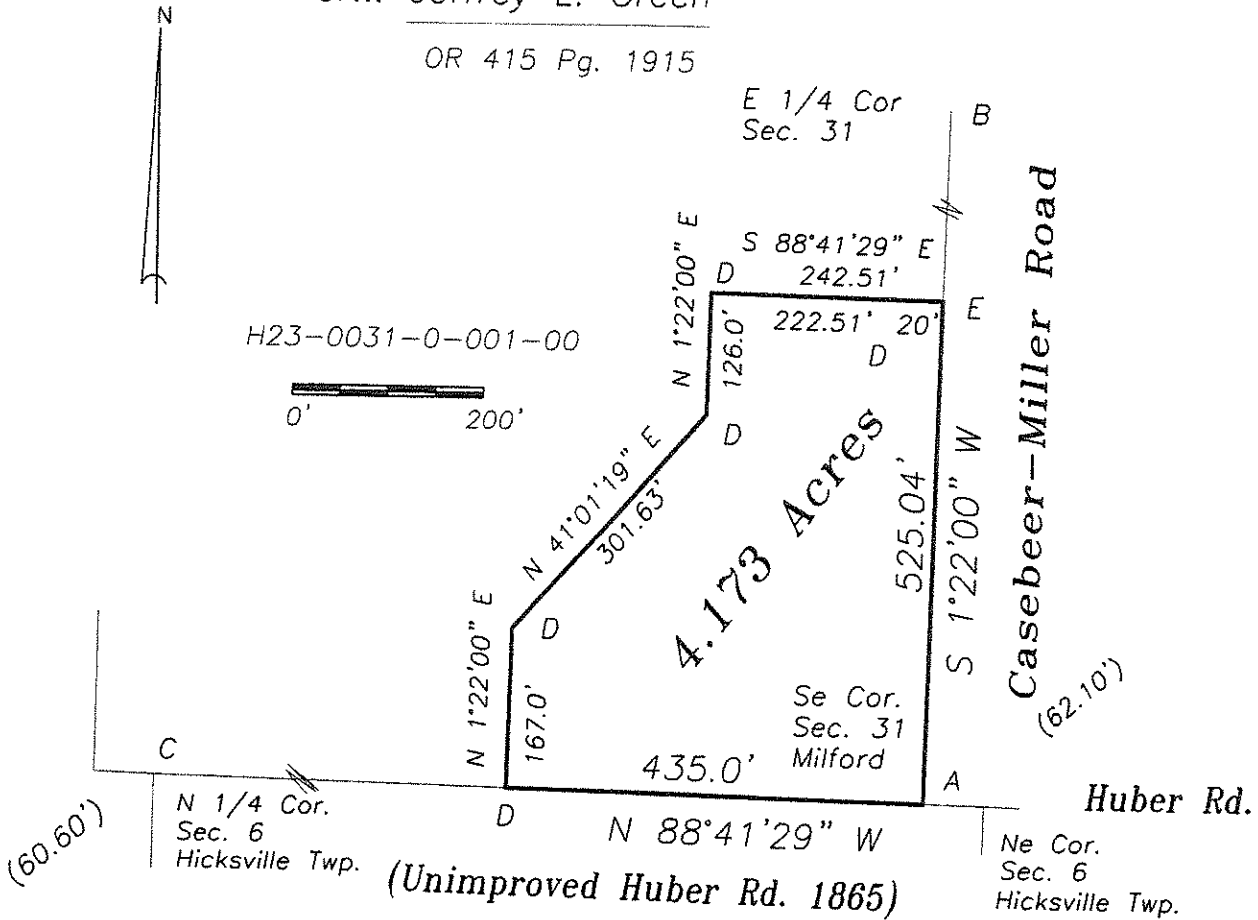

- A- Capped iron pin found.
- B- Iron pin found.
- C- 4" capped iron post found.
- D- 5/8" capped iron pin set.
- E- Mag nail set.

I hereby declare that I did perform this survey and that it is correct to the best of my knowledge and belief.

Thomas J. Henry
3-4-21
Thomas J. Henry
Registered Surveyor No. 6787

