

Plat of Survey

Being a part of the North half (1/2) of the Southeast quarter (1/4)
of Section 31, Township 5 North, Range 1 East, Milford Township,
Defiance County, Ohio.

For... Jeremy Schroeder & Katie I. Schroeder
OR 440 Pg. 2637

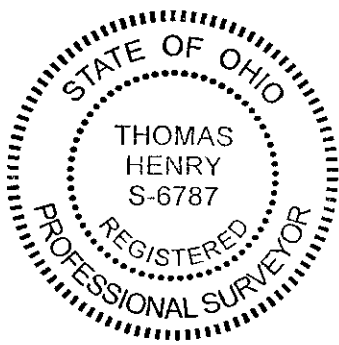
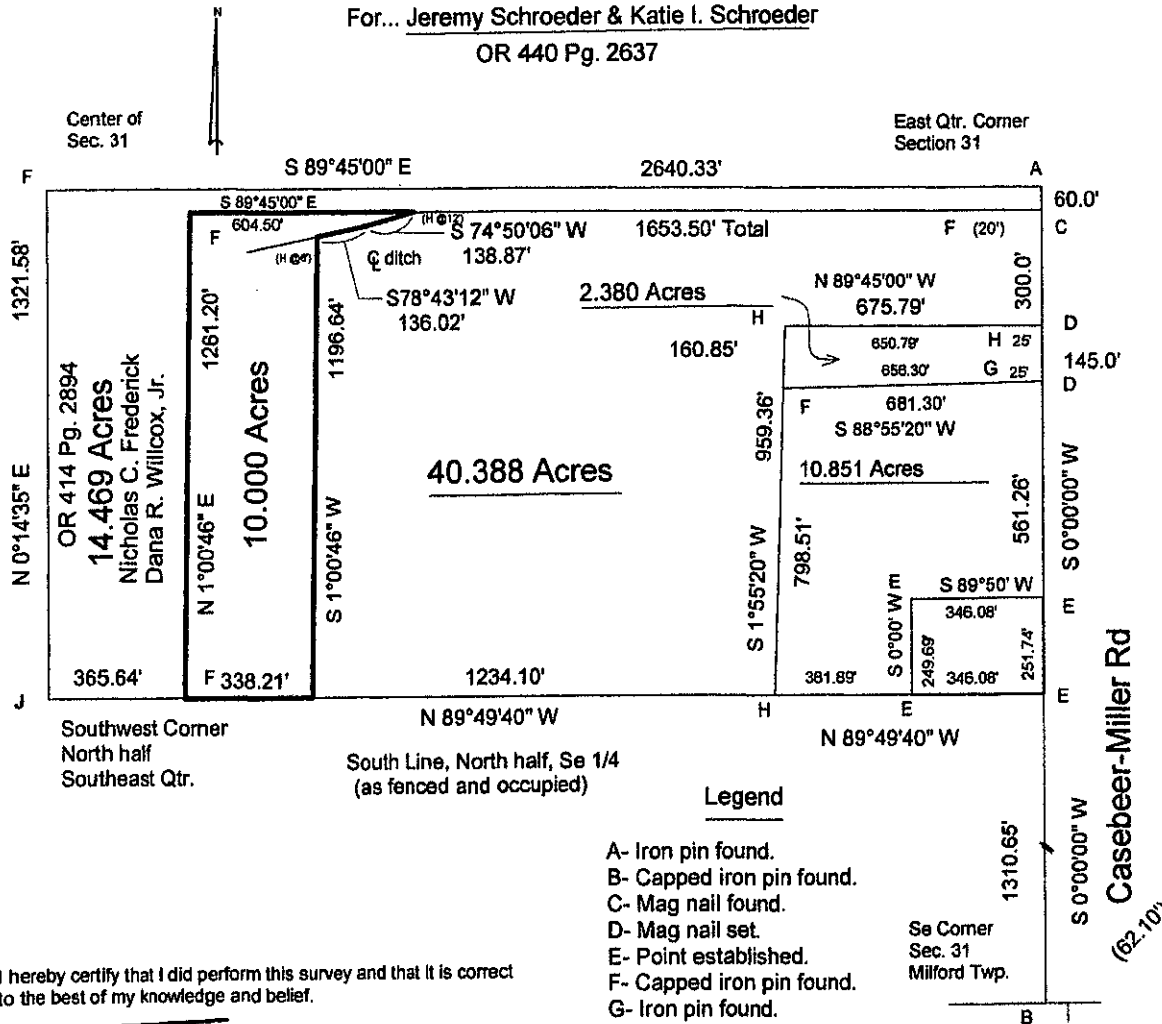

I hereby certify that I did perform this survey and that it is correct
to the best of my knowledge and belief.

Thomas J. Henry
Registered Surveyor No. 6787

- Legend**
- A- Iron pin found.
 - B- Capped iron pin found.
 - C- Mag nail found.
 - D- Mag nail set.
 - E- Point established.
 - F- Capped iron pin found.
 - G- Iron pin found.
 - H- 5/8" capped iron pin set.
 - J- 3" angle iron post found.