

~ARROWSMITH ROAD~

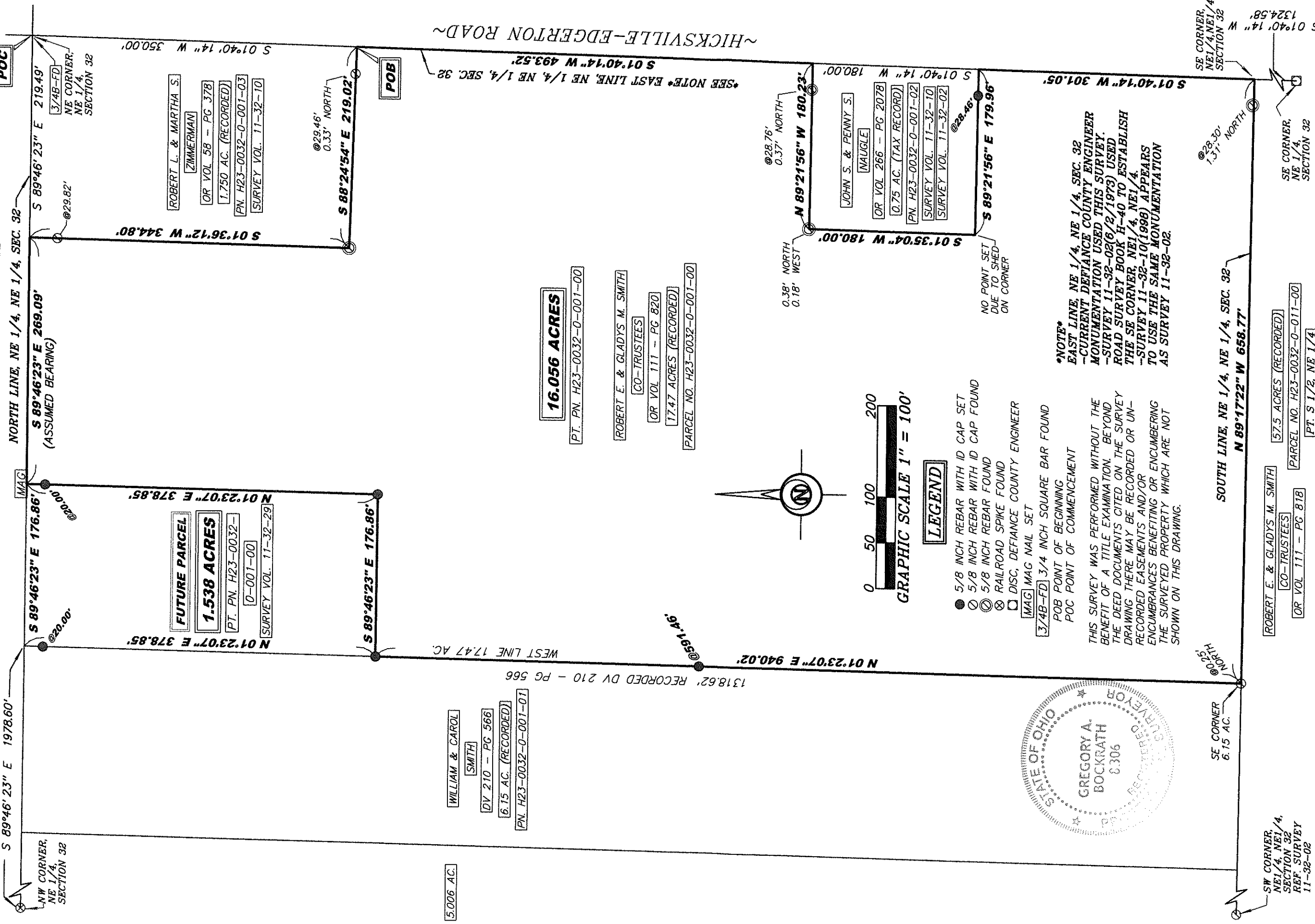

5.006 AC.

WILLIAM & CAROL SMITH
DV 210 - PG 566
6.15 AC. (RECORDED)
PN. H23-0032-0-001-01

16.056 ACRES

PT. PN. H23-0032-0-001-00
ROBERT E. & GLADYS M. SMITH
CO-TRUSTEES
OR VOL 111 - PG 820
17.47 ACRES (RECORDED)
PARCEL NO. H23-0032-0-001-00

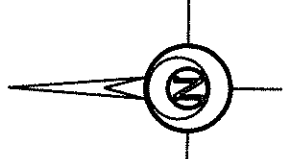

0 50 100 200
GRAPHIC SCALE 1" = 100'

LEGEND

- 5/8 INCH REBAR WITH ID CAP SET
- 5/8 INCH REBAR WITH ID CAP FOUND
- ⊗ RAILROAD SPIKE FOUND
- DISC, DEFIANCE COUNTY ENGINEER
- [MAG] MAG NAIL SET
- [3/4B-FD] 3/4 INCH SQUARE BAR FOUND
- POB POINT OF BEGINNING
- POC POINT OF COMMENCEMENT

THIS SURVEY WAS PERFORMED WITHOUT THE BENEFIT OF A TITLE EXAMINATION. BEYOND THE DEED DOCUMENTS CITED ON THE SURVEY DRAWING THERE MAY BE RECORDED OR UNRECORDED EASEMENTS AND/OR ENCUMBRANCES BENEFITING OR ENCUMBERING THE SURVEYED PROPERTY WHICH ARE NOT SHOWN ON THIS DRAWING.

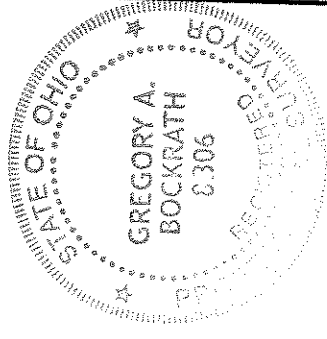

SW CORNER, NE 1/4, NE 1/4, SECTION 32 REF. SURVEY 11-32-02

SE CORNER 6.15 AC.

ROBERT E. & GLADYS M. SMITH
CO-TRUSTEES
OR VOL 111 - PG 818
57.5 ACRES (RECORDED)
PARCEL NO. H23-0032-0-011-00
PT. S 1/2, NE 1/4

SOUTH LINE, NE 1/4, NE 1/4, SEC. 32
N 89°17'22" W 658.77'

57.5 ACRES (RECORDED)
PARCEL NO. H23-0032-0-011-00
PT. S 1/2, NE 1/4

SE CORNER, NE 1/4, SECTION 32

I HEREBY CERTIFY THIS TO BE A SURVEY MADE UNDER MY SUPERVISION AND THAT THE MONUMENTS ARE FOUND AND/OR SET AS INDICATED.

5-21-15 Date

Gregory A. Bockrath, P.S.
Registered Surveyor No. 8306.
115 S. Fair Avenue, Suite A
Ottawa, Ohio 45875
419-523-5789

SURVEY PLAT FOR: KEVIN YODER

PART OF THE NE 1/4 OF THE NE 1/4 OF SECTION 32, T5N - R1E, MILFORD TOWNSHIP, DEFIANCE COUNTY, OHIO

BOCKRATH & ASSOCIATES
ENGINEERING and SURVEYING, LLC
115 S. FAIR AVENUE SUITE A - OTTAWA, OH - 45875
PHONE: 419-523-5789 - FAX: 419-523-5799

FILENAME: 19-089_YODER_tfp-5-16-19.scj DATE: 5/16/19