

# Plat of Survey

Being a part of the West half (1/2) of the Northeast quarter (1/4) of Section 33, T township 5 North, Range 1 East, Milford Township, Defiance County, Ohio.

Seller... Barbara R. Stutzman, et al OR 302 Pg. 2426  
 Buyer...

## Arrowsmith Road

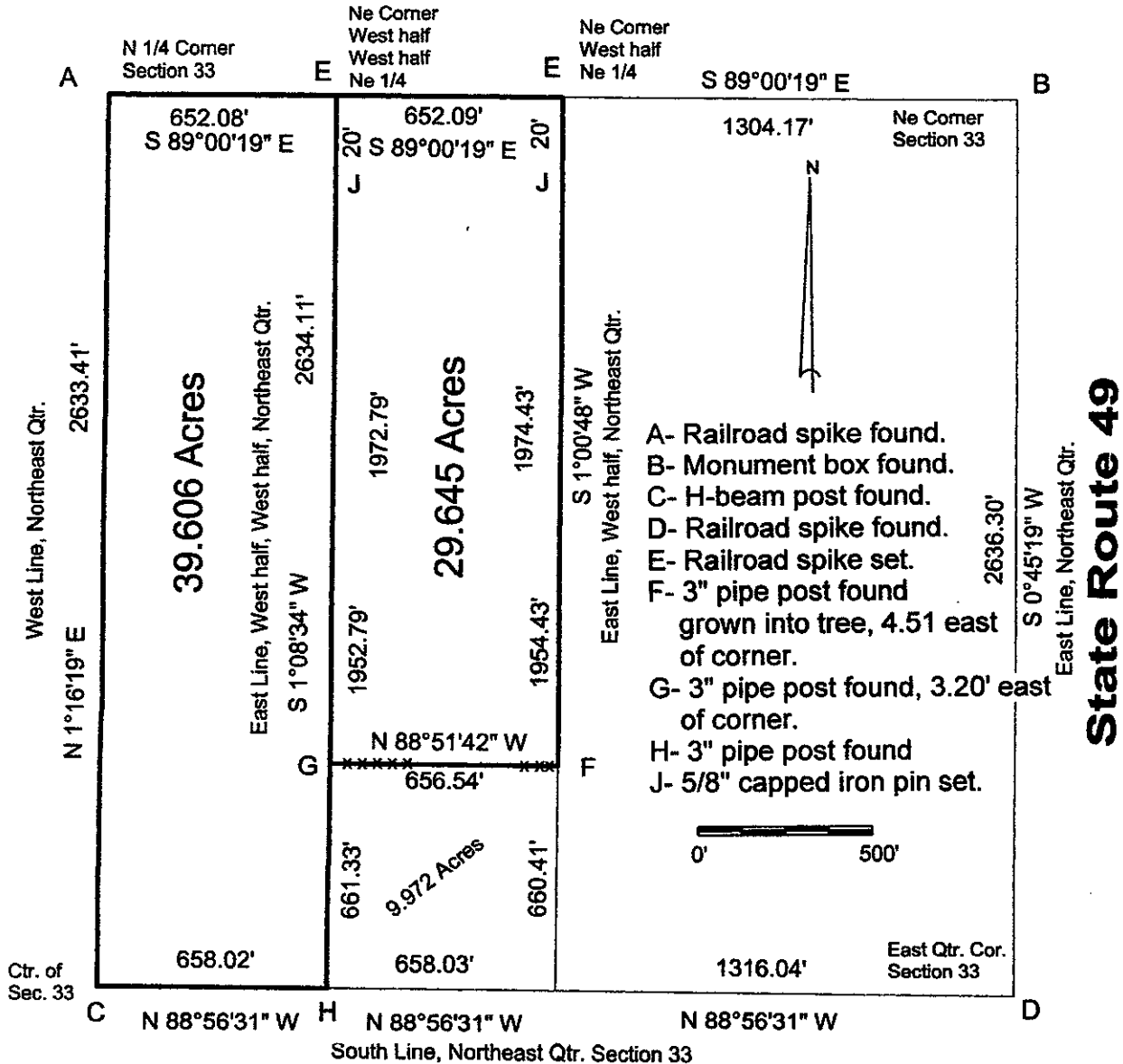

I hereby declare that I did perform this survey and that it is correct to the best of my knowledge and belief.

*Thomas J. Henry*  
 7-11-22  
 Thomas J. Henry  
 Registered Surveyor No. 6787

