

Plat of Survey

Being a part of the East half (1/2) of the West half (1/2) of the Northeast quarter (1/4) of Section 34, Township 5 North, Range 1 East, Milford Township, Defiance County, Ohio.

Arrowsmith Road

For... Elinor L. Bauer

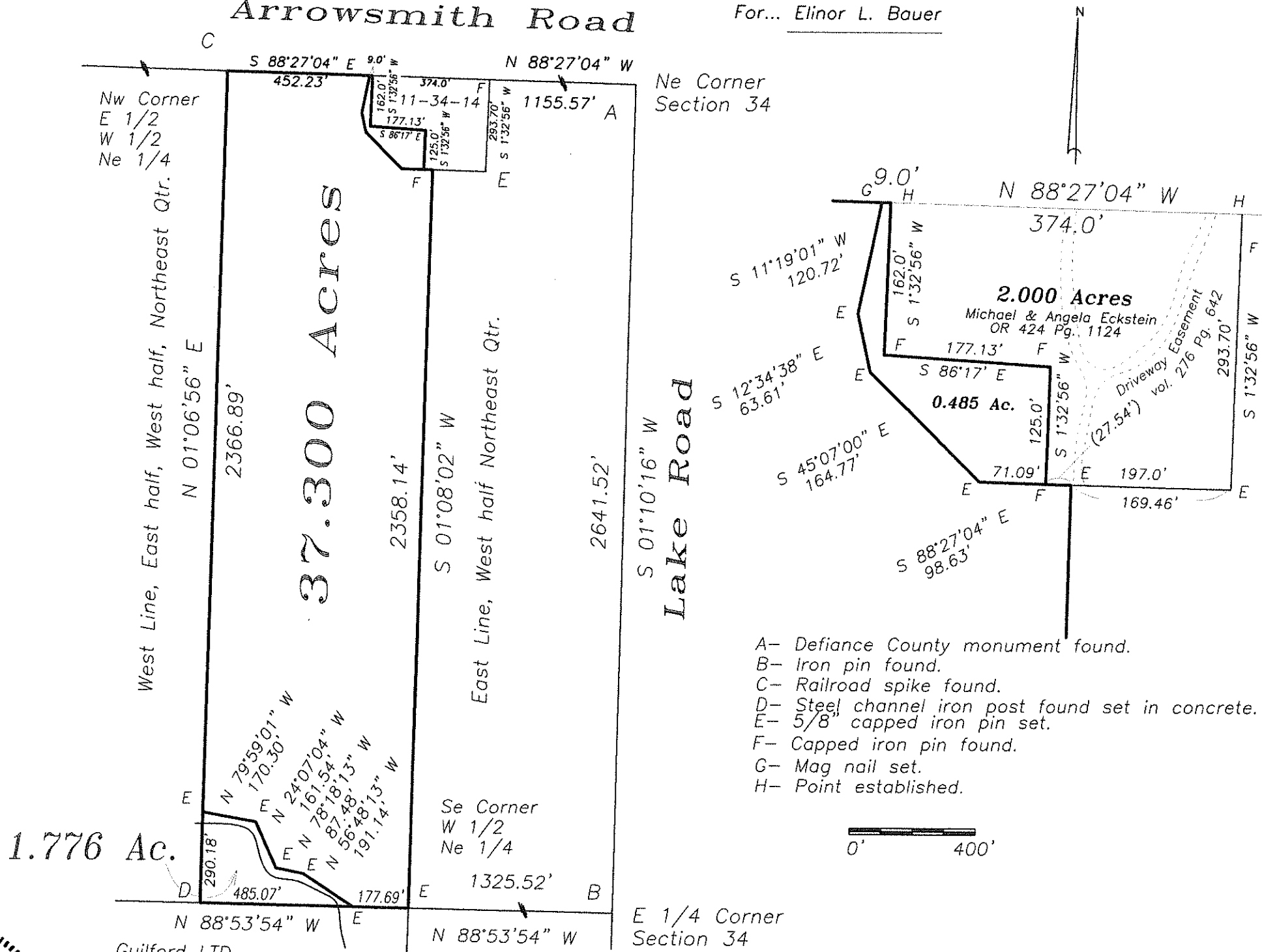

- A- Defiance County monument found.
- B- Iron pin found.
- C- Railroad spike found.
- D- Steel channel iron post found set in concrete.
- E- 5/8" capped iron pin set.
- F- Capped iron pin found.
- G- Mag nail set.
- H- Point established.

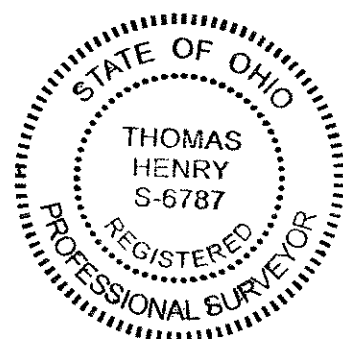

Guilford LTD
 OR 392 Pg. 1708 South Line, Northeast Qtr.
 I hereby declare that I did perform this survey and that it is correct to the best of my knowledge and belief.

Thomas J. Henry
 Registered Surveyor No. 6787