

Plat of Survey

Being a part of the East half (1/2) of the West half (1/2) of the Northeast quarter (1/4) of Section 34, Township 5 North, Range 1 East, Milford Township, Defiance County, Ohio.

For... Elinor L. Bauer



Arrowsmith Road

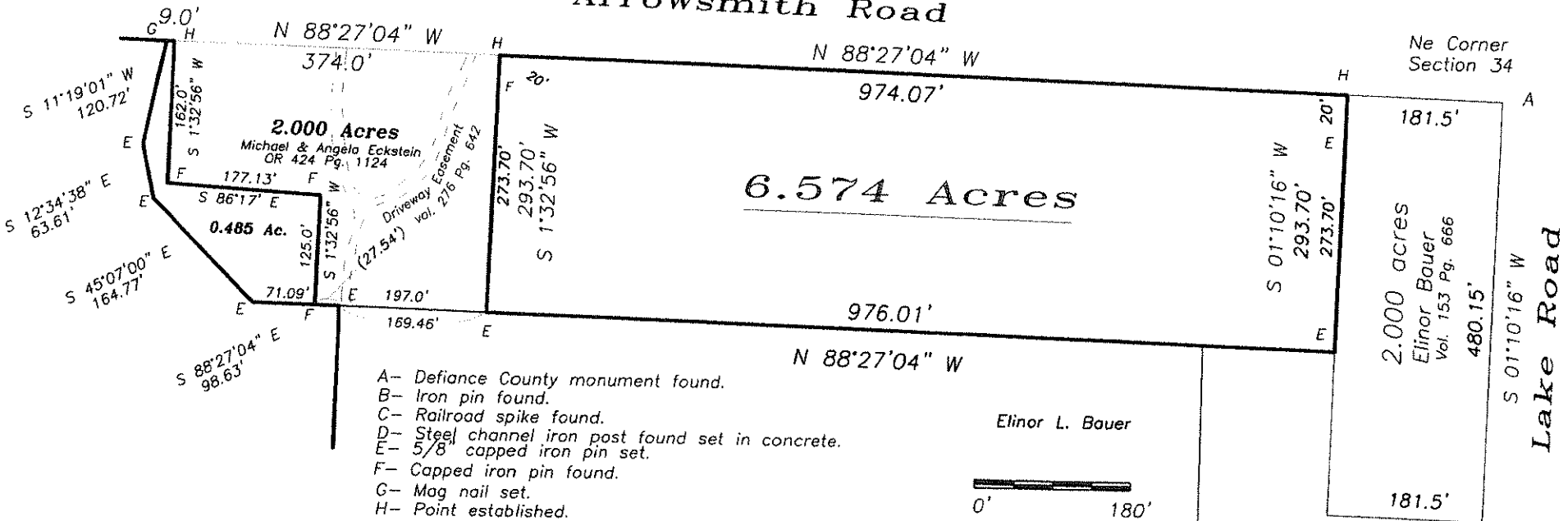

I hereby declare that I did perform this survey and that it is correct to the best of my knowledge and belief.

 Thomas J. Henry
 Registered Surveyor No. 6787

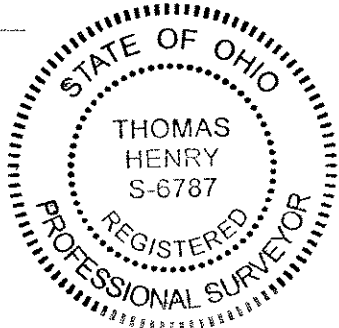

11-34-22